CITY EDITION.

The Daily Courier.

Average Daily Circulation Last Week 6,741.

PRICE, ONE CENT.

VOL. 10, NO. 309. CONNELLSVILLE, PA. FRIDAY EVENING, OCT. 25, 1912. EIGHT PAGES.

AN ENTHUSIASTIC REPUBLICAN RALLY IN CONNELLSVILLE

By the Colored Voters Characterized by Interesting Addresses by

SOME ABLE COLORED ORATORS

Warnings Sent Out Against Bad Animal Called Bull Moose and Ancient Dame Known as Democracy; Experience of 1893 Recalled.

Warnings against flirting either with the Bull Moose party, characterized a "bad animal," or the Democratic party, styled an "old hag," were given negroes of Fayette county in a political meeting by Connellsville colored voters in the Soisson theatre, Thursday night. Speeches of decided excellence upheld the Republican party as the true friend of the people, lauded Protective Tariff, showed Roosevelteism in an ugly light, and reminded the audience that the Democrats have been the enemies of the country, especially of the negro.

Despite a bad night, several hundred colored men and women and about 50 white men assembled to hear the speakers. Representative negroes from New York and Washington did not appear. The meeting opened at about 8.30 o'clock, after a half-hour wait.

"We are following the Republican party because the Republican party stands for those things which are best for us in the United States," reclared A. Dennis Bibb, of Harrisburg, Pa., the first colored speaker introduced. He warned his people against considering the pleas of Roosevelt and Wilson for Tariff revision and said: "The day when we heed those cries, we will have a repetition of the panic of 1893. Shall we heed those cries that our children may receive a heritage of debts and mortgages?

"As man has advanced from that time when the Maker struck the dust and made a living being, his needs have advanced with him," said Mr Bibb, referring to the high cost of living. He averred that the high cost was not due to the Republican Tariff in the United States alone, showing that prices are up throughout the entire world. "Remember," said he, "nothing but poverty and destitution have followed in the wake, as our Tariff has gone down."

Asserting that politics in the United States should not be looked upon from a color line, but from the estate of American citizenship, Roosevelt's acceptance of the northern negroes and rejection of those in the South were attacked. Woodrow Wilson's writings against the uneducated laborers and immigrants, called by him the scum of Europe, were bitterly assified.

"The Sage of Oyster Bay no longer has the admiration he had as President," declared the speaker; "but Mr. Taft has the same admiration as when he took the Presidential chair." The progress of the negroes under Mr. Taft's administration was shown. It was revealed that colored laborers had received $12,000,000 the last four years, an increase of $4,000,000 over the amount earned during Roosevelt's last term of office.

"I see in the Bull Moose party one of the greatest menaces that have threatened us in years," asserted W. Justin Carter, a negro attorney from Harrisburg, Pa., the second speaker. He maintained the Bull Moose men would hinder the negroes' progress. Roosevelt's proposed recall of judges was rapped, and of the Colonel, Mr. Carter said: "I was once an admirer of Mr. Roosevelt, but there is something suspicious about a man who is virtuous only in spots." In speaking of the colored delegates' actions at the Republican convention at Chicago, Carter declared: "When they refused Mr. Roosevelt's gold, they became dastards, things to be despised, things to be disfranchised. And this man (Roosevelt) is marching under the banner, 'Thou shalt not steal.'

"There is another commandment," the speaker continued. "It is: 'Thou shalt not kill.' But to kill the hopes and aspirations which tend to freedom of thought and uplift is to commit murder and to kill more surely than to kill the body." Then Mr. Carter showed that among Roosevelt's followers is a man who has boasted that he shot 12 "greasers" and six "niggers," and another who turned machine guns upon negroes in the South.

That 1,052 negroes were burned, hanged or shot down during Roosevelt's seven years in the White House, was the next startling assertion. Carter questioned the protection of the negroes by the Colonel. He then said: "I need not warn you against the Democratic party, your traditional enemy." He characterized that party as a "dirty old hag that has walked the highway with every wrong and sounded the depth of every hell." Standing for Tariff for the protection of the country's people, he declared: "I want to know how my boy is going to fare when I sleep beneath the sod."

Averring he would like to see the Democratic party buried face down; that Roosevelt backslid at Chicago and failed to act as a gentleman in refusing to fall in with the majority for Mr. Taft and that the Bull Moose and the Democrats threaten the disfranchisement of negroes in Pennsylvania and Ohio, M. E. Lyon, D. D., of Pittsburg, followed. "When Roosevelt has thrown down his party, the Republican, and his best friend, Mr. Taft, what assurance have we that he will not throw down this country, if elected?" asked Mr. Dyer. "A mistake made now will be eternally fatal to us as a race," he declared.

T. H. Brown of Vanderbilt, was the last speaker. "You missed a great comedy pulled off here last night," he said. "The Bull Moose had a gathering. It was a religio-patrio-Demo-Republico meeting." Calling Roosevelt the only human chameleon on the political stage, Brown took up the high cost of living and declared it was because of high living. Modes of living 40 years ago were compared with the present. He said "governmental airbrakes" only were needed, not the Democratic progress of "walking backward." He agreed that a monopoly in restraint of trade was a curse. Showing the improvement in mining and coke-making conditions and the lowering of prices and insurance rates by reason of certain monopolies, Brown said: "Life now costs you nothing more than to live an honest and upright life."

Declaring this country has been living actually only 52 years and that beforehand, the United States had been a monumental lie under Democracy, Mr. Brown appealed to the colored voters to lend their aid for the largest majority for the Republican candidates at the coming election.

The meeting was in charge of Chairman F. C. Bolling, one of Connellsville's leading colored citizens. Besides the speakers, those on the stage were the Rev. C. G. Wells, Highland Baptist Church, Connellsville; the Rev. T. D. Epps, Mt. Zion Baptist Church, Connellsville; R. D. Flint, Albert Thompson, J. H. Thompson and T. J. Woodward, all of Connellsville, and T. Johnston of Vanderbilt. Music was rendered by negro bands from Uniontown and Brownsville.

A special car carrying the speakers, a reception committee of E. C. Bolling, R. D. Flint, J. W. Strange, James Ward, Thomas Keith and Ansel Chambers, and a number of guests, was run to Vanderbilt, where a banquet was given after the meeting.

Friday night the negroes will meet in the basketball hall, Uniontown.

FOUR JAILED FOR ASSAULT ON COPRASS, DYING IN HOSPITAL

James Collins, Raymond Higgins, James Laffey and James Hoye, of Connellsville, Accused.

Accused of the assault which may result in the death of William Coprass, of Uniontown, James Collins, Raymond D. Higgins, James Laffey and James Hoy, all of Connellsville, were placed in the Fayette county jail at Uniontown, Thursday evening.

Coprass, who was knocked down on Main street about 10 o'clock, Wednesday night, was in the same semi-unconscious state, Friday morning, in which he spent the night and day after his admission to the Cottage State hospital.

"His case is uncertain," said a nurse in speaking of Coprass, Friday. "Dr. G. W. Gallagher thought, this morning, Coprass was a little better, but he didn't say Coprass would get well. He declared he could not tell the outcome of Coprass' injuries." An occasional drink of water is taken by Coprass, according to the hospital nurses, but he cannot talk. Signs of return to consciousness were shown, Thursday night.

Whether Coprass lived in or near Uniontown has not been determined. No one has been in the hospital to identify the man. County Detective John J. Smith, of Uniontown, is endeavoring to find the company that issued to Coprass the pay-envelope which bore the advertisement of Brumberg & Bergman, a Uniontown mercantile firm.

Ray Higgins and James Collins were the first arrests. Both were caught by Detective Smith and Chief of Police Hetrel in the Haas Annex, about 1 o'clock Thursday afternoon, and taken to the police station. Hoye and Laffey were then rounded up. According to stories told Detective Smith, the four young men met Coprass near the Soisson theatre. Coprass, said to have been slightly intoxicated, was reported to have made a remark to the quartet. One of the four pushed him to the ground and another struck him in an attempt to rise, it was alleged. Coprass fell heavily to the sidewalk. The quartet disappeared. The four accused men, however, declared in Uniontown they had never seen Coprass before.

District Attorney Ray Shelby, at Uniontown, declared, Friday morning, he believed one of the four men had struck the blow which resulted in the fracture of Coprass' skull.

BREAKS QUARANTINE TO SERVE ON SOMERSET COUNTY JURY

Judge Ruppel Scares Court Attaches Announcing Venireman Exposed to Fever.

Special to The Courier.

SOMERSET, Oct. 25.—A sensation was caused in the Somerset County Court at Somerset, Friday morning, when Judge Ruppel announced that one of the jurors, who had served since Monday morning, had been exposed to a case of scarlet fever in the juror's family. The juror was excused and now several dozen persons including court officials and attorneys, who shook hands with the juror, are alarmed.

It was reported Grover C. Nichols, aged about 25 years, a school teacher in Lower Turkeyfoot township near Confluence, had broken quarantine to serve as a juror. Nichols was on hand when court opened last Monday morning.

Somerset Doctors Elect Officers.

ROCKWOOD, Oct. 25.—The fourth and last meeting of 1912 of the Somerset County Medical Society was held at the Rockwood House a few days ago, with all members present. The following officers were re-elected: President, Dr. Bruce Leighty, Meyersdale; Vice President, Dr. H. C. McKinley, Meyersdale; Secretary, Dr. G. C. Berkheimer, Windber; Recording Treasurer, Dr. C. J. Hemminger, Rockwood; Treasurer, W. S. Mountain, of Confluence.

IMMENSE CHEAT TIMBER TRACT INVOLVED IN SUIT ON TITLE

Chess Brothers' Action Against Ball Company Includes Land Bought by Kendalls.

The case of Chess Brothers, of Pittsburg, against the Ball Land & Lumber company, incorporated under the laws of the state of Arizona, involving title to thousands of acres of timber land along Cheat river, was submitted for decision, Thursday, to Judge John W. Mason, of the Monongalia County, W. Va., Court, sitting at Morgantown. A part of the timber involved was sold two years ago by Chess Brothers to the Kendall Lumber Company of this city. The Kendalls have completed plans for developing the timber as soon as the new railroad up Cheat river valley is finished.

The Ball Land & Lumber Company represents a list of alleged heirs of Joseph Ball who, it is claimed, obtained the property under patent from England. The record in the case includes thousands of pages of depositions and is one of the largest ever presented the Monongalia court. Testimony of several witnesses, 90 years old, was taken. Surveys of the property are included in the record.

The Ball heirs attempted to take possession and remove timber from the property three years ago, and, since then, there has been litigation. The Chess Brothers have paid taxes for and and have been in continuous possession of the property many years.

Arguments for Chess Brothers were made, Thursday, by George C. Baker, of Morgantown, and for the Ball heirs, by B. B. Dovener, of Wheeling.

FIRE MARSHAL IN MT. PLEASANT

State Appoints Chief Swartz to Report Dangerous Buildings.

Special to The Courier.

MT. PLEASANT, Oct. 25.—Edward B. Swartz, chief of the fire department, has been appointed assistant State fire marshal for this district.

Some of his duties will be to inspect all buildings old or unsafe. Buildings of the kind near structures in good condition will be watched. Combustibles and explosives near buildings will be barred.

Swartz already has notified property owners, who in each case have promised to correct defects. In the event of failure to comply they will be reported to Joseph L. Baldwin, State fire marshal at Harrisburg.

Campaign Expense Tabs Filed.

The last day for candidates for Congress to file expense accounts, under the Federal corrupt practices act, will be Saturday. Among those in Western Pennsylvania who have complied with the law to date are A. L. Kelster, Republican, Scottdale, 22nd district, nothing; M. Clyde Kelly, Republican and Progressive, Braddock, 30th district, nothing; A. J. Barchfield, Republican, Pittsburg, $800.

Junk Inspects Dunbar School.

Medical inspection of Dunbar public school pupils was begun, Thursday, by Dr. James L. Junk under direction of Health Commissioner Samuel Dixon. Two rooms, with 85 pupils, were examined. Inspection will continue until all in the eight rooms have been examined. A few defects in sight and enlarged tonsils were found.

Filbert Man Chased from Local Home.

After he had been chased, minus some clothes, from a Connellsville home into the night, James Kochman, of Filbert, was arrested and committed to jail in Uniontown, Thursday, by Constable H. L. McCann. Kochman is charged with malicious mischief and assault. According to the information by Martin Bolda, of Connell avenue, Kochman had committed an offense in the Bolda home.

Contracts for Star Route Carriers.

Postmaster A. E. Kurtz, Friday morning, received notice that bids for carrying the mail over star routes in Fayette county will be received by the Fourth Assistant Postmaster General, at Washington, until January 21, 1913. There is one star route from the Connellsville postoffice to Leisenring and return, twice daily. The contract for this route is held by M. C. Metzgar.

Boys Pay for Broken Fence.

Costs and $60 damages were paid by Joseph Percy, Karl Kerr and Thomas Murphy, following a hearing before Justice of the Peace Lawrence Lawrence Donegan, Thursday evening, for damaging an iron fence in front of the James McGrath home on North Pittsburg street. The three were charged with malicious mischief.

Hallowe'en Committee to Meet.

A meeting of the executive committee for Connellsville's Hallowe'en celebration will be held in the High School building at 4 o'clock, Friday afternoon. Chairman F. K. Graham notified committee members Friday morning, that prizes, route of parade and other details for the event then will be decided upon.

One Immigrant Stops Here.

An immigrant train with nine, well-filled cars, passed through Connellsville, Thursday afternoon, but only one immigrant stopped off from the couches to find a home in the coke region. That lone person was a woman. Most of the passengers went to Chicago.

Health Board Gives Sump Permit.

The request of J. H. Davidson, through his agent, Scott S. Snader, for permission to erect a sump for sewage from seven houses, was granted by the Board of Health at a meeting, Thursday afternoon. The sump is to be built near the Yough Brewery.

Howard Minerd Funeral Saturday.

The funeral for Howard Minerd, who died Wednesday night, in the Braddock General hospital, will take place from the Minerd home, Hazelwood, Saturday morning at 8.30 o'clock. Minerd was born, in 1864, at Shelbystown, near Confluence.

Policeman Finds Grocer Inventory.

An inventory book of a grocery store was found by Patrolman George Francis on Main street, Thursday. The book was taken to the police station.

Police Chief Ritenour Ill.

R. C. Hartman, of the South Connellsville Council, is acting Chief of Police of that borough during the illness of Chief Samuel Ritenour.

WESTERN MARYLAND THROUGH PASSENGER SERVICE ON SUNDAY

New Express Then Will Become Parcel and Combination Train.

IMPROVEMENTS ON P. & L. E.

Schedules to Result in Better Operation on Latter Road and in Running of Accommodation From Cumberland to Pittsburg.

The Western Maryland Railway Company's new through passenger schedule will be effective Sunday, according to reports from Cumberland received here Friday. Then the through transcontinental express which began to operate the first of this week, will be converted into a combination passenger and express train running on the same schedule. The train will leave Baltimore at 9 o'clock each evening, arriving in Pittsburg at 7.30 the next morning, where connections will be made with Pittsburg & Lake Erie Train No. 17 for Cleveland, Toledo, Detroit, Chicago and other western points. The train will arrive in Cumberland at 2.20 A. M. Arrangements have been made whereby passengers to points on the West Virginia division of the Western Maryland may remain in their sleepers until 7 o'clock in the morning.

Train No. 8, from Pittsburg to Baltimore, will leave Pittsburg daily at 8.30 P. M., Eastern time, carrying a sleeper for Baltimore. The train is scheduled to arrive in Baltimore at 7.25 A. M.

Copies of the new tariff have not been received at the Connellsville offices of the Western Maryland. Change in passenger service on the Western Maryland, it was reported semi-officially, Friday morning, may result in improved service on the Pittsburg & Lake Erie. It was reported the accomodation train over the Connellsville extension of the Western Maryland, arriving here at 10.50 in the morning, would continue to Pittsburg as an accomodation on the Pittsburg & Lake Erie.

The Western Maryland and Pittsburg & Lake Erie transcontinental express service has met with favor on the part of the eastern shippers, it is said. The train was delayed an hour Wednesday morning, by the derailment of a car between Connellsville and Sand Patch. Heavy consignments of oysters and perishable goods for Western points have been carried by the express.

The McKeesport boosters' train, the first through passenger between McKeesport and Baltimore and return, passed through Connellsville at 5.45 this morning, en-route to McKeesport. The train stopped for a change of engines.

Volpini Hearing for Larceny.

Constable J. W. Mitchell brought Emido Volpino, charged with carrying concealed weapons and the larceny of a Baltimore & Ohio paycheck from Nicola Carosi, to Connellsville, Friday morning, for a hearing on the larceny charge. Volpino was committed to jail at Uniontown on the weapon charge.

Pittsburg Director Found Guilty.

Safety Director John Morin of Pittsburg, was found guilty Thursday of mismanagement in office and not guilty of malfeasance. The conviction entails a vote on a resolution to dismiss Morin from office. He is a Bull-Moose candidate for Congressman-at-large.

Chickenpox and Typhoid Reported.

One case of chickenpox, Marie McNulty, aged nine, in the home of Thomas McNulty, York avenue, and one typhoid fever case, Gaetanoe Angelone, aged 19, in the John Sansone home, Limestone Hill, were reported to Health Officer B. Rottler, Friday morning.

Kansas Seeks Yegg in Somerset.

SOMERSET, Oct. 25.—Local authorities have received a communication from a small town in Kansas asking that a search be made for a man wanted for the blowing of several safes. He has been traced to this county.

Stork Visits Trotter Home.

Mr. and Mrs. George Walker of Trotter, are receiving the congratulations upon the arrival of a 10-pound baby boy.

Star Junction Tippleman Hurt.

STAR JUNCTION, Oct. 25.—William Coleman met with an accident on the tipple Thursday and suffered several mashed toes.

THE WEATHER

Fair Friday and Saturday; heavy frost tonight, was the noon weather forecast.

The Temperature.

	1912	1911
Maximum	46	62
Minimum	44	44
Mean	40	

The weather man Friday, was consigned to the Ananias Club. For three days, he predicted fair weather, once adding there would be a killing frost. For three days he failed.

Fair and cooler was predicted for Thursday night. It wasn't cooler, for the minimum temperature was exactly the same as the previous night. The Yough celebrated the failure of the weatherman, for the river rose. The stage, Thursday evening, was 3.10 feet, and Friday morning, 3.80 feet.

NEGRO HUNTING BOXCAR IS NABBED IN A CHICKEN COOP

Ernest Dowe Caught by Frank Hicks in Latter's Rear Yard; Prisoner Sentenced by Burgess.

Caught in an outbuilding in the rear of Frank Hicks' home on Fairview avenue, at 12.15 o'clock, Friday morning, Ernest Dowe, colored, later appeared before Burgess J. L. Evans for drunkenness and as a suspicious character. Dowe was ordered to pay a $10 fine or five days in the lockup.

The theft of five chickens, Thursday morning, from a coop at the home of Mrs. Martha Gaither, next to the Hicks home, resulted in Dowe's capture. The theft was not reported to the police, but the thief's return was awaited by Mrs. Gaither and neighbors.

Mrs. Hicks saw a light in the back yard, Thursday night. Search was made when the light disappeared into a small building. Mrs. Hicks came upon the man there and almost fainted from fright. Mr. Hicks caught and later appeared against the negro.

Dowe told Hicks he had been hunting a box-car. "I don't see box-cars in my back yard," declared Hicks. Dowe then said he was lost on a search for a companion's home.

BECKER DECLARED GUILTY

Police Lieutenant's Attorney Will Appeal; Prisoner's Wife Faints.

NEW YORK, Oct. 25.—Police Lieutenant Charles Becker Thursday midnight, was found guilty of murder in the first degree for instigating the death of Herman Rosenthal, after nearly nine hours' deliberation by the jury. Becker was remanded to the Tombs, and will be sentenced October 30.

While the verdict was read Becker's wife stood outside the door of the court room, and as the fateful words were pronounced, swooned. Becker never flinched. Attorney John F. McIntyre, attorney for Becker, announce he would take an appeal.

THE ELKHORN FIELD

Promises to Become Kentucky's Greatest Mining District.

The development of the Elkhorn coal field in Kentucky is to be immediate and extensive. The Consolidation Coal Company has a tract of 100,000 acres upon which it now has eight mines in operation and five more being opened up. It has an investment of $11,000,000. When its mines are all in operation, it is estimated that the company will produce 5,000,000 tons annually. It has all the business it can do at 25 cents per ton more than it received last year.

The district is tapped by the Elkhorn & Sandy Valley railroad, a branch of the Baltimore & Ohio, and also by an extension of the Louisville & Nashville. It is estimated that these railroad lines cost $18,000,000.

Boys Fined for Stoning Cars.

Guy French, Charles Coughenour, and Elmer Rosensteel, ranging in age from six to nine years, all of Wheeler, were given a hearing last evening before Justice F. M. Buttermore, of the West Side, for malicious mischief. The information was by Frank McLaughlin. The boys were accused of throwing sticks and stones on West Penn tracks at Wheeler. The case was settled by the defendants paying the costs. The arrests were made by Constable R. E. Smith, of the West Side.

Ex-Local Teacher an Attorney.

P. G. Cober, son of Mr. and Mrs. Elias Cober, who reside near Pine Hill, Brothersvalley township, Somerset county, has been formally admitted to practise law in the Somerset county courts. He also has been admitted to the Supreme Court bar of Pennsylvania. For three years he was professor of German and history in the Connellsville High School.

B. & O. Gains in September.

Operating revenue on the Baltimore & Ohio system for the month of September shows an increase of $487,070 over that of September a year ago, while the net operating revenue shows a decrease of $136,473. This decrease is explained in the increased cost of maintenance of way and structures, of equipment, transportation expenses and slight increases in the general and traffic expenses.

Says Carnegie "Bribed" Union Miner.

Charges that Andrew Carnegie has for several years been sending Organizer Miles Dougherty, of the United Mine Workers, $1,000 as Christmas presents will be investigated by the United Mine Workers at Pottsville, Pa. The charge against Dougherty and Carnegie has been made by Representative James A. Maurer, the only Socialist member of the Pennsylvania Legislature.

Three Say "Good Mawnin', Judge."

Orders to leave Connellsville immediately were given Charles Davis of Fairchance, by Burgess J. L. Evans in police court, Friday morning. Davis went. He had been arrested for begging on the streets. George Cramer of Republic, drunk, was given option of a $5 fine or a 72-hour sentence. Leonard Richey, of Pennsville, was discharged.

10-Ounce Stone From Lung.

Dr. C. C. Wright, of Charleroi, has a stone weighing 10 ounces, coughed from the right lung of a patient. In the medical history of the world only 38 cases of lung stone have been reported, and three were in the United States.

Cresson Asks $10,000 of Carnegie.

The Cresson Board of Trade has decided to write to Andrew Carnegie, requesting the donation of a sum of money with which to erect a chapel for the use of patients at the State Sanatorium. The chapel would be named after Carnegie and cost about $10,000.

Dairy Store Manager Ill.

Mrs. Odessa Stotz is confined to her home in East Connellsville with a severe attack of quinsy. She was taken ill last Saturday in the store of the Chicago Dairy Company, where she is employed as manager.

GARY SCORES AGITATORS AT STEEL INSTITUTE, PITTSBURG

Chairman of U. S. Corporation Declares Present Prosperity Exists Despite Political Conditions.

At Pittsburg Friday morning the regular fall meeting of the American Iron and Steel Institute opened. Judge Elbridge H. Gary will preside Saturday. The Secretary is former Representative James T. McCleary of Minnesota. Charles M. Schwab, who debarked from an ocean liner at New York Friday morning will not be present.

The institute has about 750 members and at least 400 are expected to attend the sessions. Among the best known steel men who will attend are: James A. Farrell, President of the United States Steel Corporation; J. A. S. Clarke, President of the Lackawanna Steel Company; Edgar C. Felton, President of the Pennsylvania Steel Company; Samuel and William G. Mather of the Pickands-Mather Company, Cleveland; William A. Rogers of Rogers, Brown & Company, iron ore dealers; S. W. Wood, President of the Maryland Steel Company; James A. Campbell, President of the National Sheet & Tube Company, Youngstown, O.; Joseph G. Butler, Jr., and W. A. Thomas, President of the Briar Hill Steel Company, both of Youngstown. A predominating feature during the session will be consideration of measures for the welfare of employes in the mills. Dr. Thomas Darlington, prominent New York physician, and chairman of the Welfare Committee of the Institute, will discuss this subject in relation to safeguarding the lives and health of workers.

In his opening address, the President of the Institute, Hon. Elbert H. Gary, chairman of the United States Steel Corporation, said in part:

We are here under conditions most gratifying. We are in the midst of an era of prosperity never before surpassed so far as it affects our particular lines. These conditions have not resulted from the application of political policies or efforts, but exist in spite of them. They are here because nothing could prevent. In the first place, for the last few years, following the bankers' panic of 1907, there has existed a feeling of uncertainty and a lack of confidence, which have deterred the great purchasing public from entering the market, even to the extent of supplying their necessities. This has been especially true of the railroad companies, who are amongst our largest patrons. In consequence, the necessities of the consumers have piled up to such an extent that they have lately been forced to increase their purchases materially.

When, therefore, the railroad companies and others similarly situated commenced to buy, the general influence and effect were immediately felt, and buying on a large scale has developed. Moreover, the bountiful crops and sound basic conditions of the country have made everyone realize more clearly than ever before that prosperity in this splendid country of ours is to be the rule and not the exception, notwithstanding at times we may be surrounded by adverse influences and unwarrantable interference, which in any ordinary country would bring prolonged distress and suffering.

So we are happy today in the knowledge that we have on our books orders which will keep our mills running to their full capacity for months to come. Let us hope and pray that nothing shall be done to interfere with our continued success.

We sometimes forget that it is the masses of the people who determine final results; that they may establish and abolish government; that they may make and unmake conditions. Sooner or later they bring about conditions satisfactory to them, even by resorting to destructive measures. They have the might and they can determine for themselves what is the right.

BOARDER COMES BACK

Smithfield Landlord Has Alleged Trouble With Nicholas Ritz.

Special to The Courier.

SMITHFIELD, Pa., Oct. 25.—William Bryner, of Gilmore Works, came before a magistrate here for the second time with a complaint against Nicholas Ritz who had been a boarder at his home until he became insolent and impudent, it is said, and refused to leave the house when the complainant told him he would not board him any longer. Bryner at that time came to the justice for advice.

The justice told him to go back and take some one with him and put Ritz's belongings out of the house and order him to vacate; and if he did not go to use force sufficient to eject him. That was a month or more ago and the justice supposed that his advice had been effective until Sunday night. Bryner came back and said that Nick was still annoying him. He had been to his home that evening and after he had to eject him from the house the second time and locked the door Ritz smashed a window, it is alleged, and knocked a panel out of the kitchen door through which he crawled. Bryner said Monday: "This was more than I could stand. I did what you told me to do the first time I was here and it failed to stop him. I was in the kitchen when he crawled through, and there was a good heavy iron poker handy and when he got in the room and raised to his feet I landed on his head with the poker. Dr. Gribble of Fairchance came and sewed up his head and when I left they had telephoned for Dr. Meesmore to come out and take him to the Uniontown hospital, which he did. Constable M. C. Stuck served a warrant on him at the hospital Monday morning on an information charging him with breaking and entering and threatening to kill."

Medal for Greensburg First-Aid.

A gold watch fob medal has been offered by T. B. Dilts, secretary of the Bituminous committee of the State Y. M. C. A., to the Westmoreland miner making the highest average in the American Red Cross First Aid examinations, Friday, December 20, at Greensburg.

SUPERBA CLEARED OF DROWNING BLAME BY JURY AT INQUEST

Company Declared Blameless in Death of 15 Miners in Polecat Slope.

FLOOD OF JULY 24 RECALLED

Superintendent Buttermore Tells of Efforts to Save Men; Corroborated by Other Witnesses; Precautions to Prevent Similar Mishaps.

The Superba Coal Company, Thursday, was cleared of blame for the death of 15 miners, drowned in the Polecat mine of the company at Evans Station, July 24, when the workings were flooded. A Coroner's jury, at Uniontown, after hearing the testimony of James W. Buttermore, Mine Foreman W. A. Ganier; Fireboss Charles Wilson and Drivers Frank Robey and William Laughlin, held the company blameless and returned the following verdict: "We find that Frank Layoff and 14 others came to their deaths by being drowned by a flooding of the Polecat mine of the Superba Coal Company. We find that an unprecedented rainfall had occasioned an accumulation of water in the neighborhood of the mine, that when danger threatened, every possible means was employed by the officers in charge of the mine to rescue the men."

Superintendent Jams W. Buttermore first was called to the stand. He testified that he had been in charge of the mine as superintendent since February 1, 1912. Leaving the company store at 1 o'clock the afternoon of the flood, said Buttermore, he noticed water pouring into an old opening near the Pennsylvania railroad tracks. He said he notified Mine Foreman W. A. Ganier, immediately, and Ganier and Charles Wilson, seizing their lamps, rushed into the mine to warn the workers. The water rushed on, the witness said, and broke through the manway. He called men together and did everything to check the water. At 3 o'clock he had erected a temporary dam. By 8 o'clock, said the witness, both openings had been closed and no more water entered the mine.

Buttermore said he believed the water poured through the first opening for two hours, and through the second two and one-half hours. He said water had entered the manway a year and a half previous, but not through the opening made July 24. He said all precautions to prevent a repetition of the flood had been taken. The manway has been raised six feet and concreted. The opening near the Pennsylvania railroad has been closed with a concrete bulkhead. Buttermore was questioned by I. G. Robey, district mine inspector, who represented the State Department of Mines at the inquest.

W. A. Ganier followed Buttermore. He said he had been a mine foreman 14 years, and graphically described his experience in the Superba mine. With Charles Wilson, Ganier was forced to spend three hours in the mine, their lamps extinguished, clinging to a rib and waiting in a niche in the mine for the torrent to subside. "I thought it was all over with me," said Ganier, who declared both he and Wilson had given up hope of escaping alive.

After Buttermore notified him the mine was flooded, testified Ganier, he and Wilson rushed into the mine to warn the men. A haulage man was sent one way, while Ganier and Wilson went another. They could not warn the men. Most of the workers were in the lowest parts of the workings and before they could be reached, the water had caught Wilson and Ganier. Ganier traced sections of the mine from a mine map. Inspector Robey and several jurors cross-examined the witness.

Four men, who stopped a moment to rest while making their way out of the mine, lost their lives. In this group was J. R. Geller. "Me no 'traid. Me finish wagon," said one of the foreigners when notified to flee.

"I thought there was no hope for me," said Charles Wilson, who accompanied Ganier. "If it hadn't been for Ganier, I would have given up hope." Wilson said Ganier, knowing the manhole at the side of the entry, dragged him to safety. Wilson's testimony corroborated that of Ganier.

John Lozza notified 10 fellow-miners and then was pulled to safety by his mule. Lozza fastened the mule-chain to his belt. William McLaughlin and Frank Robey, drivers, told practically the same story.

Three hours were consumed by the inquest. Only a few were present. Members of the jury were Charles M. Fee, Sr., Charles Chick, William H. Smart, Clarence Flenniken, Earl Huston and A. E. Linn.

A. C. Stickel, of the Superba Coal Company, Friday, expressed gratification as to the verdict. "It couldn't have been anything else," said he. "The accident was unavoidable. All precautions have been taken to prevent a repetition of such a disaster."

Survey W. M. Branch Again.

A second survey of the proposed new railroad from Jones' Mill, Donegal township, to near New Florence is made. This proposed railroad is said to be a part of the Western Maryland system. The second survey is to more carefully examine the route and establish a grade. In the same connection it is authoritively stated that 60-day options are being taken up on the coal field extending along the valley from Jones' Mills and beyond to New Florence. This is the Freeport vein.

Alleged Slayer Held for Trial.

Following a hearing on a charge of murdering Peter Repanvitch in a Leisenring No. 3 house on September 7, Peter Carnegie was committed to jail in Uniontown, Thursday afternoon, for trial. John Redish, a boarding-house keeper, was the only witness called. He testified he saw Carnegie strike Repanvitch. Carnegie was brought back, Tuesday, from Cleveland.

For Vanderbilt Hallowe'en.

A meeting of the committee on arrangements for the Vanderbilt Hallowe'en celebration will be held next Monday evening at the home of Mrs. G. B. Roberts at Vanderbilt.

SOCIETY.

Hospital Nurses Entertained at Dinner.

The nurses at the Cottage State and South Side private hospitals shared honors at an elaborately arranged eight course dinner given last evening by Mrs. Samuel J. Harry at her home in East Green street. Covers were laid for twenty and the affair was perfect in all its appointments. Decorations suggestive of Hallowe'en were cleverly carried out in the large dining room, which presented an unusually attractive scene. The centerpiece was a large Jack-o'-lantern filled with huge crysanthemums. The place cards were witches. There was a large favor pie in the shape of a pumpkin and to each favor was attached a ribbon which extended to the place of each guest. The ice cream was molded in the shape of a pumpkin Great bunches of crysanthemums were placed in all the rooms on the first floor. This evening Mrs. Harry will entertain at a masquerade Hallowe'en party in honor of her son Walter. About fifty children and a number of older guests will attend. Hallowe'en appointments will be carried out.

Missionary Meeting Well Attended.

Despite the inclement weather there was a large attendance at the regular monthly meeting of the Woman's Missionary Circle of the First Baptist church held yesterday afternoon at the home of Mrs. A. H. Stauffer on North Third street, West Side. Mrs. I. V. Marshall the president, presided, and gave an excellent reading on missionary work Vocal solos by Miss Mabel Graft, and piano solos by Miss Stella Stauffer and Mrs. Williams the latter of Dunbar, were beautifully rendered. Mites boxes for the year were turned in At the close of the business meeting the ladies served a well arranged supper. The total sum realized was nearly $30.

Marriage Announced.

Announcement has been made of the marriage of Miss Margaret C. Carson, daughter of Mrs. Belle Carson of Layton and Dr. Francis Elliot, of Harney Md. The ceremony was performed at the Methodist Episcopal church at Layton, the Rev. Harry H. Household, the pastor, officiating. The bride taught in the Star Junction and Layton schools Perry township, and is one of Layton's most popular young ladies. Dr. Elliot was graduated from Jefferson Medical College, Philadelphia in 1910. The bride's father, the late Dr James S. Carson, was also a graduate of the same College. After a trip to Washington, D. C., and other points of interest Dr. and Mrs. Elliot will be at home to their friends in Harney after October 29. Dr. Elliot is a prominent physician at Harney.

Silver Thimble Club Meets.

The Silver Thimble Club was pleasantly entertained Thursday afternoon by Mrs Joseph Riling at her home on West Cedar avenue. It was the first meeting of the Club for the year and was attended by members of the club, and two visitors, Miss Florence Mouser of Illinois and Mrs. Harry Miller of Washington, D. C. Fancy work was the amusement of the afternoon and about 5 o'clock a dainty luncheon was served. The next meeting will be held Thursday afternoon, November 17, at the home of Mrs. Stanley Morris on the South Side.

For Football Supper.

Plans practically have been completed for the annual Connellsville High School football team's supper, in the Y. M. C. A. building, Saturday evening, November 2.

Evening at Cards.

Five tables were called into requisition at the regular meeting of the South Side Euchre Club held Thursday evening at the home of Mr. and Mrs. C. M. Hyatt on South Pittsburg street. Mrs. J. W. McClaren captured the prize. Luncheon was served Mr. and Mrs. F. R. Graham will entertain the Club Thursday evening, November 7, at their home on Chestnut street.

Elope to Cumberland.

John Quear Bellinger, of Latrobe, and Mary Alice McShaney of Mt. Pleasant, eloped to Cumberland, Thursday, and were married.

Entertained Friends.

Edgar O. Santmyer entertained about eight of his young men friends last evening at his home on Murphy avenue. Refreshments were served and a very enjoyable evening was spent.

Married in Ohio.

The marriage of Walter Creighton and Mrs. Gertrude Livingston, both of Uniontown, was solemnized last Saturday at the home of the bride's father, T. J. Shotts in Coshocton, O.

Entertained for Vanderbilt Guests.

Miss Ruth Lackey, Mrs. Edna Downing, Miss Clara Barstow, Clarence Lackey, Roy Brallier, Jacob Lackey and John Lackey, all of Vanderbilt, were entertained last Thursday evening by Miss Grace Jones at her home in Uniontown.

Hallowe'en Social.

The Christian Endeavor Society of the Methodist Protestant Church will hold a Hallowe'en social Friday evening at the home of the Misses Penn on South Eighth street, Greenwood. All young people of the church are invited.

For Birthday Surprise.

In honor of her 50th birthday anniversary, Mrs. J. D. Ellenberger was tendered a delightful surprise party, Wednesday evening at her home at Dunbar. The hours were from 8 until 11 o'clock A feature of the evening was a well appointed supper. Among the guests were Clyde Ellenberger, who is in his 21st year, and his wife, who is 42 years old. The other guests were Mr and Mrs J. L. Fritsch, Connellsville, Mr and Mrs. C. D Kimball Mr and Mrs W. C. Smith and Mr. and Mrs. Frank Baker, all of Dunbar.

King's Daughters at Leche's.

The Kings Daughters of the First Presbyterian Church will hold its monthly business and social meeting, Saturday afternoon, at the home of Mrs W. N. Leche on Patterson avenue. All members are invited.

Union Farmers Meet, Saturday.

The Union Farmers Club of Fayette county will hold its monthly business and social meeting, Saturday, at the home of Mr. and Mrs. A. C Orlovec in Dunbar township The meeting will convene at 11 A. M.

Mrs. Evans Entertains.

Mrs Emma Evans entertained the Friday Afternoon Bridge Whist Club this afternoon at her home in South Pittsburg street.

For Dawson Ladies' Aid.

The Ladies' Aid Society of the Cochran Memorial Church, Dawson, was entertained, Thursday evening, by Mrs. K Grimm at her home on Bridge street. It was the regular business and social meeting of the society and there was a good attendance. Refreshments were served.

M. E. Cabinet Oct. 28.

The first meeting of the Epworth League Cabinet of the Methodist Episcopal Church of the McKeesport district for the year, will be held in the local Methodist Episcopal Church next Monday evening. The Rev. H. A. Baum, pastor of the Cochran Memorial Church of Dawson, is president of the cabinet. Misses Sarah McDiffett and Birdella Miller, both of this place, also are members.

Revival at Dawson, November.

The Rev. H. A. Baum and congregation of the Cochran Memorial Church, Dawson, are arranging to have two of "Billy" Sunday's evangelists hold services in the church late in November.

Granted Marriage Licenses.

Charles Cooper of Dunbar, and Lillian Landman of Mt. Braddock; Roy G. Davis and Edna Britt, both of Smithfield, were granted marriage licenses in Uniontown, Thursday.

Afternoon at Bridge.

Misses Helen and Mary Armstrong entertained the Thursday Afternoon Card Club Thursday afternoon at their home in South Prospect street. Three tables were brought into play for bridge. The prizes were won by Mrs. Harry C. Hoffman, and Miss Ruth Norris. Luncheon followed the games. It was the first meeting of the club for the current season

THINGS WORTH HAVING.

Why Men Who Think are the Men Who Save Money.

Men who think, who look around them and study the problems of life, realize that very little can be accomplished in this world without money. They do not save merely for the pleasure of accumulating wealth, but because they realize money is absolutely essential to their own comfort and happiness as well as the welfare of those dependent upon them. Have you thought of this? Do you realize that things worth having can only be obtained with money—something you will need as long as you live? Hadn't you better save all you can? The First National is a Safe Depository and pays 4%. $1 starts you.—Advertisement.

Equipment for Business.

Any man who intends to go into business for himself should be thoroughly equipped and one matter that must not be overlooked is the question of sufficient funds. By saving a portion of the money coming into your hands from time to time, a fund may be accumulated that will enable you to start in business on a solid basis. The Citizens National Bank accepts the savings accounts of business men, salaried men and women and all people who wish to save—Advertisement.

Mrs. Matthews Leaves Hospital.

Mrs. H. S. Matthews of South Connellsville has been discharged from the South Side Private hospital.

PERSONAL.

Mrs. Harry Decker and daughter, Miss Vella, of Greenwood, and Mrs. Charles E. Buttermore of are shopping in Pittsburg today.

Read Artman's ad, Page 4.—Adv.

Mrs. Harry Rush of Dawson was a Connellsville visitor yesterday afternoon.

Eat Muir's high grade meats. All fine cuts of meats at Muir's Meat Market.—Adv.

Mrs. W. J. Lowsluter of Denver, Col., is here for the marriage of her niece, Miss Bessie Rist, of Dawson, and Gaylord Church of Troy, N. Y., to be solemnized Saturday evening at 7.30 o'clock in the Cochran Memorial Church, Dawson.

Chocolates Saturday 10c lb. Artman's.—Adv.

Mrs. J. R. Foltz will give away, free, Saturday only, with each Fall Suit, one regular $5 hat, free, at Foltz's Millinery, East Main street.—Adv.

Mr. and Mrs. Harry E. Miller of Washington, D. C., will leave for their home Saturday night after a visit with Mr. and Mrs. Henry Hetzel and other relatives here.

A heavy true blue serge suit to your order for $18 that would cost you $25 elsewhere. Dave Cohen, Tailor.—Adv.

Dr. and Mrs. George McCoy and two children and Miss Emma Miller left Thursday for Honolulu after an extended visit with Mr. and Mrs. Henry Miller of Patterson avenue.

Chocolates Saturday 10c lb. Artman's.—Adv.

Mrs. August Roland of Eighth street is home from a Pittsburg hospital. She is greatly improved.

Last Sunday train of the season on Indian Creek Valley Railway, Oct 27. Excursion rates. Dinner at Killarney 50 cents.—Adv.

Mr. and Mrs. Jonathan Rankin of Burgettstown, who have been the guests of friends and relatives in the West Side, have returned home.

Read Artman's ad, Page 4.—Adv.

"Sunbonnet Sue," tonight at the Soisson.—Adv.

Jacob Harris of Wick Haven, has returned home after a visit with friends in the West Side.

Chocolates Saturday 10c lb. Artman's.—Adv.

Mr. and Mrs. Rothand Piersol of the West Side, left today for a few days' visit with friends in Jefferson township.

Read Artman's ad, Page 4.—Adv.

Mrs. Grant Dull and daughter, Miss Ruby, are home from a trip to Philadelphia.

Mrs. J. R. Foltz will give away, free, Saturday only, with each Fall Suit, one regular $5 hat, free, at Foltz's Millinery, East Main street.—Adv.

Mrs. H. A. Baum of Dawson, was shopping in town today.

Mrs. Fred Long of Medaryville, Ind., has returned home after a visit with Mr. and Mrs. Andrew Work of Snyder street.

Chocolates Saturday 10c lb. Artman's.—Adv.

Mrs. Willis Walker of South Connellsville, is visiting friends at Broad Ford today.

"Excuse Me," Colonial, Connellsville, October 29.—Adv.

William Guthrie and Frank Martin are visiting friends in Cary, W. Va.

Mrs. James Wilhelm and children of Frostburg, Md., are visiting Mr. and Mrs. Charles Wilhelm of South Connellsville.

Read Artman's ad, Page 4.—Adv.

Mr. and Mrs. J. S. Laughrey of Dawson, were in Pittsburg, Wednesday.

Chocolates Saturday 10c lb. Artman's.—Adv.

J. S. Carroll of Dunbar, was in town this morning calling on his many Connellsville friends.

Read Artman's ad, Page 4.—Adv.

Mrs. James Smith and daughter, Miss Nettie, of Dawson, were recent visitors in Pittsburg.

Last Sunday train of the season on Indian Creek Valley Railway, Oct 27. Excursion rates. Dinner at Killarney 50 cents.—Adv.

Rev. C. M. Watson of Norfolk, Va., and a former pastor of the local Christian Church, was the guest of friends in town over night. Thursday night the congregation of the church gave a reception in the church in honor of their former pastor. This morning the Rev. Mr. Watson left for his home at Norfolk, Va.

Read Artman's ad, Page 4.—Adv.

M. J. Bolen, of Boyne City, Mich., will arrive here tonight for the funeral of his sister, Mrs. Anna Warner, from the residence of Mr. and Mrs. John Duggan, Sr., Main street, West Side, Saturday morning, at 8.30 o'clock; requiem high mass at 9 o'clock, at Immaculate Conception Church.

Chocolates Saturday 10c lb. Artman's.—Adv.

DANDRUFF CAUSES FALLING HAIR—25 CENT DANDERINE

Save Your Hair! Beautify It! Invigorate Your Scalp! Danderine Grows Hair and We Can Prove It.

Try as you will, after an application of Danderine, you cannot find a single trace of dandruff or a loose or falling hair and your scalp will not itch, but what will please you most, will be after a few weeks' use, when you will actually see new hair, fine and downy at first—yes—but really new hair—growing all over the scalp.

A little Danderine now will immediately double the beauty of your hair. No difference how dull, faded, brittle and scraggy, just moisten a cloth with Danderine and carefully draw it through your hair, taking one small strand at a time. The effect is immediate and amazing—your hair will be light, fluffy and wavy and have an appearance of abundance; an incomparable lustre, softness and luxuriance, the beauty and shimmer of true hair health.

Get a 25 cent bottle of Knowlton's Danderine from any drug store or toilet counter, and prove to yourself tonight—now—that your hair is as pretty and soft as any that it has been neglected or injured by careless treatment—that's all.—Adv.

RHEUMATISM,

"I'M CURED," SAYS JUDGE

Crutches Gone—Walks as Well as Ever After Using Two 50-Cent Bottles of Rheuma.

Read this, all victims of agonizing Rheumatism. Read from one who was a cripple what wonderful RHEUMA will do. A. A. Clarke sells it for only 50 cents a bottle and guarantees it for Rheumatism, Gout, Lumbago and Neuralgia.

"I, John Barhorst, Justice of the Peace of McLean Township, Ft. Loramie, Ohio, do hereby certify that after treatment by three doctors without result, I have been cured of a very bad case of Rheumatism by using two bottles of RHEUMA. It is now two years since I used the remedy, and I am still as well as ever. Previous to using RHEUMA I was a cripple, walking with crutches, and I feel it my duty to let other sufferers from Rheumatism know what it will do. The result seems almost miraculous to me. I have advised RHEUMA to at least a dozen persons, and each one speaks as highly of it as I. I will answer any one suffering from the disease if a two-cent stamp is enclosed."—May 31, 1912.—Adv.

Pennsylvania R. R.

$1.00 FROM CONNELLSVILLE TO

PITTSBURGH

AND RETURN

Sunday, Oct 27.

SPECIAL TRAIN Leaves 8.26 A. M.

Returning, leaves Pittsburgh (Union Station) 7.15 P. M., East Liberty 7.25 P. M.

For fares and time from other stations, and stops of Special Train, consult hand bills or Ticket Agents.

DAVIDSON'S

have a

Bigger and Better Stock of Groceries

and

The Price is Right.

Meat and Poultry from Our Market is Always a Treat for the Family.

50 lb. sack Kelly's Famous Flour	$1.45	25c jar Pure Fruit Preserves	15c
50 lb. sack Spear Head Flour	$1.60	Large can Apple or Peach Butter	20c
4 lbs. good fresh Ginger Snaps	25c	3 glasses pure Jelly	25c
2 lbs. Cream Crackers	25c	Quart bottle Grape Juice	35c
6 lbs. loose Rolled Oats	25c	Large can Sour Kraut	10c
3 lbs. Lima Beans	25c	3 large cans Milk	25c
4 lbs. Navy Beans	25c	Borden's Eagle Brand Milk, can	15c
Extra choice Rio Coffee, lb	23c	3 cans Van Camp's Hominy	25c
Pure Cocoa (loose), lb	20c	3 cans Van Camp's Pumpkin	25c
3 boxes Macaroni or Noodles	25c	2 qts. extra good Mustard	25c
3 bottles Parker House Catsup	25c	Fancy Pink Salmon, can	10c
25c box Cosmo Buttermilk Soap	25c	3 boxes Seeded Raisins	25c
2 lbs. fancy Peaches	25c	2 boxes fresh Currants	25c
Shredded Wheat Biscuits, box	12c	8 lbs. cracked Hominy	25c
2 boxes Grape-Nuts	25c	8 bars Silver Gloss Soap	25c

SPECIALS

3 cans Ramona Peaches	50c	4 cans 1912 Sugar Corn	25c
13 small cans Pet Milk	50c	3 cans 1912 June Table Peas	25c
3 large cans Tomatoes	25c	10 bars Swift's Naptha Soap	38c
2 lbs. Pure Peanut Butter	25c	6 lbs. good fresh Sour Kraut	25c
Fancy 1912 Honey, comb	18c	Fancy Sweet Potatoes, peck	25c

White Satin Flour (Brand New), 50 lb Sack.....$1.45.

J. R. DAVIDSON COMPANY

"The Store That Helps You."

109 WEST MAIN STREET, CONNELLSVILLE, PA.

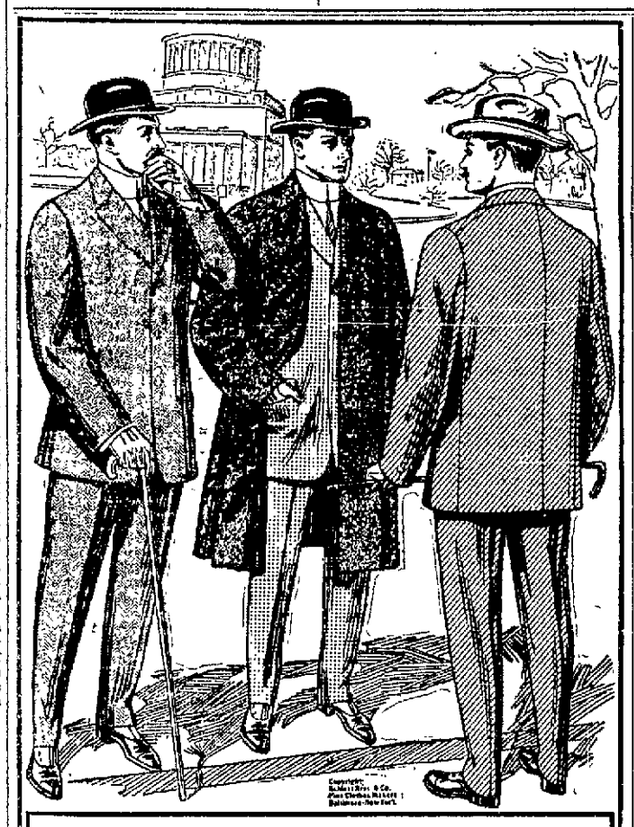

The Clothes of A Gentleman

GOOD Style, without freakishness; good material, without ostentation; good Fit, without exagération;--these are the things to look for in "the Clothes of a Gentleman." In SCHLOSS BALTIMORE CLOTHES

you will find these qualities to perfection, with the hundred little niceties of workmanship, care and skill that mark the finest of hand-tailoring and that most appeal to men of taste and judgment. **Get a Schloss-Baltimore Suit this Fall and see for yourself.**

On Sale by KOBACKER'S.

W.B. CORSETS

fit every figure to perfection. Models to suit every feminine type. Materials of superior quality, daintily trimmed.

W.B. NUFORM CORSETS

supply graceful curves in place of awkward angles, and give a rounded, graceful, slender figure, with up-to-date fashionable appearance.

W. B. Nuform Corsets are comfortable in any position and afford perfect freedom of every movement.

No. 47 $1.00

W. B. Nuform Special No. 47

A Remarkable W. B. Nuform Value

For average or well-developed figures. Very straight, modish lines; low bust, very long hips. Draw string makes bust width adjustable. Hook below front steel prevents spreading and pulling out of material at bottom of clasps. Coutil, of exceptional finish, lace trimmed. Hose supporters. Sizes 18 to 30. **Price $1.00.**

No. 149 $1.50

W. B. Nuform Style 149

For well-developed and stout figures. Modish lines produce graceful, youthful effect. Bust low, wedge-shape clasp adds to abdominal support. Durable coutil, embroidered edging. Two pair supporters. Hook and eye below front clasp. Sizes 18 to 36. **Price $1.50.**

W.B. NUFORM CORSETS

show any figure, in either street or evening costume, to superb advantage. Unbreakable steels, splendid fabrics, waranted not to tear or break, insure long wearing.

No. 158 $2.00

W. B. Nuform Style 158

For well-developed figures. Extreme length over hips, back and abdomen. Low bust. Material coutil, lace trimmed. Hose supporters. Strong hook below clasp. Sizes 18 to 30. **Price $2.00.**

AT YOUR DEALERS

WEINGARTEN BROS., *Makers* New York

Are you worried over the high cost of living? Practice economy by using

DAVIS BAKING POWDER

Best quality—goes further—costs less; **a whole pound for 20c.—½ lb. 10c.—¼ lb. 5c.**

All good Grocers sell it or will get it for you.

THE COLONIAL THEATRE

Tuesday, October 29.

THAT VEHICLE OF FUN

"EXCUSE ME"

MOST MERRY. MIRTHFUL. MERITORIOUS.

ADVANCE SALE NOW ON AT
Thomas & Brown's, 113 W. Main St.
Orders Taken by Bell Phone.

PRICES.....25c to $1.50.

NOT A LAUNDRY

But a Dry Cleaning Plant.

B. B. CO.

Expert Dyers and Cleaners. 12th St., West Side. Both Phones.

Take Off Your Freckles

Remove Sunburn and Tan With

WILSON'S Freckle Cream

WE ABSOLUTELY GUARANTEE IT

West Penn Pharmacy.

BIBLE COUPON

Friday, October 25, 1912.

THE DAILY COURIER

The News of Nearby Towns.

Mt. Pleasant.

MT. PLEASANT, Oct. 25.—Despite the very rainy weather 140 persons took the auto trip offered by the Ladies' Aid Society of the United Brethren Church. S. K. Ebersole's, (the Golden Gate) was decorated in yellow and fruit cocktail was served. Mrs. Crosby's (New York) was decorated in red, white and blue, with red carnations; clam chowder soup was served. Mrs. U. G. Weimer's, (Baltimore), was decorated in green and yellow and shells; oysters, bread and butter and pickles were served. Mrs. M. A. King's home (Boston), was decorated in pennants and baked beans, brown bread and slaw was served. Mrs. S R. Postlewaite's home, (Kansas City), had Hallowe'en decorations; they served pumpkin pie and cheese. Mrs B. M. Lear's home, (Atlantic City) was decorated in cut flowers and here cake, ice cream and coffee were served by colored waiters and was the end of the trip.

The Hospital Aid Society will hold its next regular meeting Tuesday afternoon, October 29 at 4 o'clock.

The debate in the Grand opera house last evening drew a large crowd. The subject was "Resolved, That the Socialist party is the only political party deserving of the support of the working class." The affirmative was taken by J. C. Young of Uniontown, and the negative was Profs. Johnston and C. O. Christner. The audience were the judges and decided in the negative.

A son was left by the stork at the Eagle street home of Mr. and Mrs. William Hitchman yesterday.

DO YOU ENJOY EATING

Or Does Everything You Eat Distress You.

Experts declare that the reason stomach disorders are so common in this country is due to hasty and careless habits of eating. Stomach troubles and run-down conditions also usually go together.

John Lind, of Oneonta, N. Y., says: "I had a bad stomach trouble for fifteen years and became so weak that I could hardly walk or do any work. My appetite was very poor, and it seemed impossible to get any relief. Since taking two bottles of Vinol I find that it has already made a remarkable improvement in my health, my digestion is much stronger, and I have gained in weight."

Vinol makes weak stomachs strong because it strengthens and tones up the weakened, tired and overtaxed nerves of the digestive organs. Vinol is easily assimilated by the weakest stomachs, and is delicious to the taste.

Try a bottle of Vinol with the understanding that your money will be returned if it does not help you. Graham & Co., druggists, Connellsville. Vinol is sold in West Side by C. H. Harmening.

P. S. Stop scratching, our Saxo Salve stops itching. We guarantee it.—Advertisement.

Dickerson Run.

DICKERSON RUN, Oct. 25.—Aaron Haney of Beaux Viola, was a business caller here yesterday afternoon.

"Excuse Me," Colonial, Connellsville, October 29.—Adv.

H. L. Hyatt was a business caller at Uniontown, Tuesday evening.

John List has returned home after spending a few days visiting Mr. and Mrs. William Bowman at Confluence.

"Sunbonnet Sue," tonight at the Soisson.—Adv.

Miss Pearl Snyder was shopping and calling on Connellsville friends yesterday evening.

H. L. Snyder has moved his family into his new Buff brick house on Main street, which has been under construction for the past six months and was completed last week.

Charles Painter of Dawson, was calling on friends here yesterday afternoon.

James Fletcher of Alliance, O., was a business caller here, Wednesday afternoon.

French and Parisian hair dressing at Mrs. Goldboro's residence, Dawson, Saturday, October 26. Hours 10.00 A. M., to 5.00 P. M.

Kid Dark in Reading Game.

Tuesday night, Kid Dark of Connellsville, Doc Newman of Johnstown and Brady of South Side, played for the Rockwood five in a game with Reading of the Eastern League, at Reading. Beggs, Egolf, Morris and Pfeifer were in the Reading lineup.

Dunbar.

DUNBAR, Oct. 25.—W. H. Berrington, who represents the D. L. Clark & Co. of Pittsburg, was here today the guest of Perry Bell, proprietor of the waiting room and fruit store.

"Sunbonnet Sue," tonight at the Soisson.—Adv.

Antonio Bufano, proprietor of the Dunbar House, was a business caller in Uniontown, Thursday.

H. J. Carter, who represents the Fayette County Gas Company, of Uniontown, was a business caller here today.

Attorney F. E. Younkin of Connellsville, was a business caller here, Thursday.

John Jacob, who represents the firm of J. W. Harper, Lexington, Ky., was a business caller here today.

The Gaddis Bible Class will hold a special meeting, Monday evening at 7:15 o'clock, in the church. Plans will be completed for the Hallowe'en social, which will be held in the basement of the Methodist Episcopal Church, Thursday evening, October 31.

C. A. Wagner was a business caller in Uniontown, Wednesday evening.

Joseph King of Everson, was a business caller here for a short time, Thursday.

Dr. E. B. Gulo was shopping in Connellsville, Thursday.

Robert Barkley left today for Fairhope, where he will spend a few weeks, hunting.

"Excuse Me," Colonial, Connellsville, October 29.—Adv.

Frank Herron was shopping in Connellsville, Thursday.

Mrs. W. S. Gaddis spent Thursday in Uniontown the guest of relatives.

The Ladies' Aid Society held their regular meeting at the home of Mrs. Sam Bryson, Thursday afternoon. The attendance was large.

Mrs. F. A. Frost was shopping in Connellsville, Thursday.

Warne Wilson was a business caller in Connellsville today.

J. Deflasio and L. Beatty were business callers in Connellsville, Thursday.

Dr. J. Junk of Connellsville, was here today examining the pupils of Room No. 1 of the Dunbar Borough schools.

Mrs. Louis McQuiggan was shopping in Connellsville today.

G. Corrado, receiver of the Soldano & Visconti property, was here today attending the public sale of their property.

Elmer Martin was shopping in Connellsville today.

Mrs. A. Hurst and son, Albert, were shopping in Connellsville, Thursday.

Mrs. Mary Malone of Uniontown, is here the guest of Mrs. Robert Wilson of Connellsville street.

Frank Bell and daughter were shopping in Connellsville today.

Robert Morrison was a business caller in Connellsville, Thursday.

Mrs. Harry Williams was shopping in Connellsville today.

Star Junction.

STAR JUNCTION, Oct. 25.—Miss Margaret Santmyer was a visitor in Connellsville yesterday.

G. Lubbough of Dayton, O., was one of Thursday's business callers in town.

Mrs. William Martin and son, Gilbert were callers in Connellsville, Tuesday.

J. C. Buckingham of York, was a business caller in town, yesterday.

The Rev. Mr. Dunkle and family have arrived in town to take up their residence here.

Clyde Elkins and Orbin Carson were in Dawson on business, Thursday.

Tonsiline Cures Smokers' Sore Throat

Habitual smokers are often troubled with inflammation of the throat. This is called smokers' sore throat, and frequently becomes so painful that food is swallowed with difficulty.

If nothing is done to prevent it, the disease may develop into cancer of the throat. Hundreds of men have had to resort to surgical operations because of it—many have died as a result of it.

If you have smokers' sore throat, don't disregard it. It may be gone tomorrow but it will surely return again and in a more severe form. It is Nature's danger signal.

TONSILINE will positively cure you and keep the throat clean and healthy, preventing the consequences of neglect. TONSILINE is the result of years of careful study and practical work, and is made from drugs used for years in the cure of throat diseases. TONSILINE destroys the poison germs of all kinds of sore throat and cleanses away painful and poisonous ulceration. It soothes and heals the tender mouth and throat membranes and removes the cause of throat trouble.

A quick, safe, soothing, healing antiseptic cure for Sore Throat, briefly describes TONSILINE.

We know from long experience it will do all we claim for it. 25 cents and 50 cents. Hospital Size $1.00. All Druggists.

Catering, Weddings and Parties. Also decorator. Everything new and up-to-date.

GEO. F. PRICHARD

235 North Pittsburg St.

Connellsville.

MAKES YOUR BACKACHE VANISH, DRIVES ALL RHEUMATIC PAINS AWAY

New Discovery Eases Stiff, Sore, Swollen Joints and Muscles, While Backache and Bladder Disorders Disappear After Few Doses are Taken.

No matter how badly you suffer, how chronic your case may be, or what has failed to cure you, your pains will leave, your aches vanish and the torturous, killing backache or rheumatism will bother you no more.

This is what Croxone, the new scientific discovery, does for sufferers of such troubles. It cures these diseases because it reaches the cause and removes it. It seeks right in through the walls and linings of the kidneys and cleans out the stopped-up, inactive organs like water does a sponge—neutralizes, and dissolves every particle of uric acid and makes the kidneys sift from the blood all the waste matter and poisons that lodge in the joints and muscles to scratch and irritate and cause rheumatism. It soothes and heals the delicate linings of the bladder and leaves the kidneys in a clean, strong healthy condition, so they can filter the blood and keep you well.

If you suffer with backache—have pains in the neck or sides—nervous or dizzy spells—a few doses of Croxone will relieve the congestion and you will be surprised how quickly all kidney, bladder and rheumatic troubles will disappear.

Croxone is different from all other remedies. It is not like anything else on earth ever used for the purpose. Compound salts that simply stimulate the kidneys, at the best, giving only temporary relief. Croxone removes the cause. It starts to work the minute you take it and relieves your suffering the very first time you use it. It is so prepared that it is practically impossible to take it into the human system without results. You can secure an original package of Croxone at trifling cost from any first-class druggist. All druggists are authorized to personally return the purchase price if Croxone should fail in a single case.—Advertisement.

Women vote for GOLD DUST

If you are trying to keep house without **Gold Dust,** you are not taking advantage of modern methods. Get some system into your work, but let **Gold Dust** do all the hard part of the task. All you need to do is to direct it.

There are millions of women in America today who wouldn't give up the use of **Gold Dust** for anything. Are these women all wrong?

If you want to get right, buy a package of **Gold Dust** today and join the millions of happy housewives who

Another Reform Movement

"Let the GOLD DUST TWINS do their work"

THE N. K. FAIRBANK COMPANY, Chicago

DISORDERED NERVES

sometimes start from mental strain or indigestion, but more often from general weakness, and lead to appalling conditions unless checked.

Treat the cause, not the effect.

SCOTT'S EMULSION overcomes nervousness in a wonderful, permanent way by making life-sustaining blood corpuscles; it nourishes the nerve centres and acts as a bracing tonic to build you up.

Scott's Emulsion does not stupefy—it feeds them in Nature's way.

SCOTT & BOWNE, Bloomfield, N. J. 12-96

WOMAN'S TRIALS.

The burdens a woman has to carry through life are many but they can be lightened if she will turn to Dr. Pierce's Favorite Prescription. A soothing and strengthening nervine—subduing nervous excitability, prostration, hysteria, hot-flashes and the many symptoms which may be caused by distressing ills peculiar to women. For those "drugging-down" pains or distress and for the derangements and irregularities the "Favorite Prescription" has had many thousands of testimonials from people living in every part of America. Another important thing to *every woman* is that this medicine is made from efficient medicinal roots, without the use of alcohol, narcotics, or any injurious agents. Full list of ingredients given on bottle-wrapper and sworn to by Dr. R. V. Pierce—who is President of the Invalids' Hotel and Surgical Institute, at Buffalo, N. Y. Every woman is invited to write to this Institute and receive confidential and sound medical advice, entirely without cost from one who makes the diseases of women his specialty.

MRS. MORRELL.

"I can cheerfully recommend your remedies, especially your 'Favorite Prescription,' for all female disorders," writes Mrs. M. M. Morrell, of Bluff City, Tenn., Route 3. "During the past seven years I suffered from pains in the back and ovaries. Tried many remedies but found only transient relief until I was persuaded by a friend to try Dr. Pierce's Favorite Prescription. After giving this remedy a fair trial, I found that it would do just what it is recommended to do. I used in all seven bottles. I cannot speak too highly of Dr. Pierce's remedies for all female derangements."

Dr. Pierce's Pleasant Pellets regulate liver ills.

Efficient Service and Courteous Treatment

Has enabled us, within the past year, to double the number of our customers. Quite a number of persons and societies, with surplus funds, who do not want to tie up their money subject to the rules of a regular 4% account, are taking advantage of our special 3% accounts.

If you are a customer at this bank you will always find us willing to extend any reasonable accommodation on satisfactory security.

Our Customers Always Receive the Preference.

If you have a little ready money it will pay you to open an account with us, become acquainted, and take advantage of our service.

The Colonial National Bank

CONNELLSVILLE, PA.

Corner Main and Pittsburg Streets.

4% Interest paid on Certificates and Time Deposits. Foreign Department equipped to give the best of service.

The Yough National Bank,

126 W. Main St., Connellsville, Pa.

Capital and Surplus.....$150,000
Total Resources.....$900,000

4% Interest Paid on Savings.

4% Interest on Savings Accounts

SECOND NATIONAL BANK

Connellsville, Pa.

Safe Deposit Boxes in Steel Vaults for Rent.

JOB PRINTING OF ALL KINDS DONE AT THE COURIER OFFICE.

And Now, Mr. and Mrs. Newlywed, Just a Word With You.

In starting out upon the sea of life, first of all, the comforts of a home must appeal to you.

Now, what goes to the making of a happy home?

Pleasant surroundings, essentially, and what is conducive to such.

The embellishment and the home furnishings. Then the question naturally suggests itself, "Where is the best place for me to buy the outfit?

There is just one logical place, and that is here.

WHY?

In the first place, we will convince you, as we have hundreds of others.

You will pay more elsewhere, but what's the use?

Again, we will sell you furniture of quality, built upon merit, and so constructed as to give a life's usage, and you have your own sweet time to pay.

AND THEN AGAIN

In case of sickness, or if you get out of work, we will not worry you to death.

If you are honest and half willing, all the credit you want, on your own terms, is yours just for the asking.

If your inclinations tend toward not paying your bills, we don't want your business at any price.

Mr. and Mrs. Newlywed, can you, will you, give these facts that pertain to your future success and happiness.

If you would do as your neighbors have done then follow the beaten path that leads to Featherman's Furniture Shop. All our brand new stock going at Warehouse Fire Sale Prices. What a boon to the thrifty, the shrewd and the economical.

We Have Convinced Others, We Will Convince You.

NOW FOR THE OUTFIT:

3-ROOM OUTFITS.....$ 95.00 and Up
4-ROOM OUTFITS.....$125.00 and Up

U No Where. U No Y.

Featherman Furniture Co.

"THE HOUSE OF VALUES."

Pittsburg and Apple Sts., Connellsville, Pa.

Payment by Check

Insures Safety and Convenience. Besides, consider the time and expense it saves. We cordially invite you to open an account with us, subject to check.

Title & Trust Company

of Western Penn'a.

Connellsville, Pa.

Oldest Savings Bank in Fayette County.
Capital and Surplus $425,000.00.

J. B. KURTZ,

NOTARY PUBLIC AND REAL ESTATE.

No. 3 South Meadow Lane.

Connellsville Pa.

JOHNSTON COAL CO.

Are ready to supply you with RUN OF MINE OR LUMP COAL

Call on either Phone.

Bell 523 Tri-State 150.

Carry Less Cash Pay By Check Save Money

Everybody who has tried it says that paying by check reduces expenditures and besides lets you know just where every dollar goes.

Our booklet, "The Advantages of Paying by Check" tells all about it. Call or write for a free copy.

Small accounts cordially invited.

THE FIRST NATIONAL BANK

"The Bank That Does Things for You"

129 WEST MAIN STREET, CONNELLSVILLE, PA.

4% on Savings Money Orders. Steamship Tickets.

FOR THE HOME

You wish to own later on—are you saving money towards its purchase?

Begin by taking out a savings book at Our Savings Department today—save steadily, systematically, week by week and the cash you require to pay for a home will soon become a fact—not a theory!

Hundreds have thus become home owners—why not you?

4% Interest paid on savings.

Union National Bank, West Side, Connellsville, Pa.

The Daily Courier.

Entered as second class matter at the postoffice, Connellsville.

THE COURIER COMPANY, Publishers.

H. P. SNYDER, President and Managing Editor.
J. M. S. STIMMELL, Secretary and Treasurer.

FRIDAY EVENING, OCT. 25, 1912.

WHEN TO MAKE A MERGER.

The failure of the proposed independent steel merger, which was to be a worthy rival of the United States Steel Corporation formed out of its chief competitors, was due to several natural causes.

The refusal of the Government representatives to sanction the proposition cooled the ardor of the capitalists who had agreed to underwrite it. Nothing is so timid as capital. When the bankers fell down consolidation fell with them.

But perhaps the greatest reason for the failure of the steel merger was the boom in business which has swept the industry and the country. The steel manufacturers are in much the same position in 1912 as the Connellsville coke producers found themselves in 1909.

Business was poorly and independent operators were sick. The merger medicine looked good to them. They took a few doses and were on the road to permanent health when the fever of sudden prosperity overtook them. Imbued with unnatural strength, they threw merger medicine to the dogs. The fever ran its course and left them weaker than ever. We will hope the steel manufacturers will be no sicker.

Experience seems to teach that the best time to make a merger is during dull times, poor business and profitless operation. When it rains is not the wisest time to mend a leaking roof, but it is the time the necessity of the repairs appeals most strongly to the occupant of the house. When the sun shines some people fail to see the necessity of any roof.

BULL MOOSE CONSISTENCY.

Whatever the virtues of the Bull Moose party may be it is evident that consistency is not one of them.

At the Connellsville meeting this week, Orator Dawson urged the election of members of the Legislature who will support a law to take away from the courts all discretionary powers and compel them to administer the law strictly according to its letter. This sentiment received the vociferous plaudits of the Honorable John Roosevelt Byrne, professional campaign manager and disseminator, at present Bull Moose manager for Westmoreland county.

Orator Dawson further said that the Progressive leaders were not new in politics, and that their lives had prepared them for the great work they are now doing. It is not recorded whether Byrne applauded this declaration or not, but he probably accepted the delicate compliment with becoming grace. His long and varied experience in the political world undoubtedly fits him for the great work of getting the most votes possible for his ticket with the means at his command.

The Honorable Bill Flinn is another patriot who has devoted his life to preparing himself for the great work of promoting the campaign of T. Roosevelt and incidentally wreaking sweet revenge upon B. Penrose. He is the Ways and Means Committee of the Bull Moose movement in Pennsylvania, and he spent in the sacred name of Reform a small fortune to corrupt the Allegheny county primaries this year.

Beware of professional politicians peddling political virtue.

BULL MOOSE BOSSISM.

The only living issue presented to the Connellsville Bull Moose meeting was totally ignored by the orators. A delegate from the Ridge district wanted to know what the Progressives were going to do with the road bosses, but there was no answer.

The Progressives are after the political bosses, or to put it more accurately they are after the jobs of the political bosses. In Fayette county, Peter Adolphus Johns wants to be boss again; in Somerset county, the Sculls want to be boss again; in Washington county the recently Honorable Ernest Francis Acheson wants to be boss again; in Allegheny county and the State, the once Honorable William Flinn wants to be boss again and in the nation, the twice honored and much honorable Theodore Roosevelt wants to be boss again. All are would-be come-backs.

The Bull Moose movement is, in fact, a boss movement of the baldest character. Its promoters have no hankering for the job of road boss. It's too much like work. Hence this particular class of bosses are let severely alone.

There are some Bull Moose members who are inclined to sneer at the delegate who sought the reformation of the road bosses as one ignorant of the purpose of the Progressive party, but we are inclined to think time will demonstrate that his critics are wiser only in their own conceit.

In the present state of business there isn't much time difference between local freight and express deliveries. Ship as we may, we wait just the same.

An iron bridge near Scottdale dropped into the creek when a well-drilling outfit attempted to cross. The bridge probably thought it was a Steam Roller going over and tried to get from under.

The process of coking seems to have become a popular subject of investigation in the public schools of the country. It would be gratifying to the operators but now if some of the husky Hicks could be induced to come and learn the trade.

The unprecedented rains of the summer have doubled road taxes in a number of townships. However, it is better to double one year than to pay tenfold in the next ten years.

It has been a long time since the Johnstown flood, but a piece of the drift lodged in Connellsville the other night.

CLASSIFIED ADVERTISEMENTS

One Cent a Word.

Wanted.

WANTED — BOY TO CARRY paper. Call 117 W. APPLE STREET. 25c 3td*

WANTED—ERRAND BOY TO WORK in store. Address "K," care The Courier. 2?oct1td

WANTED—A DRIVER AT YOUGH COAL AND SUPPLY CO. Reference required. 24oct1td

WANTED—AT THE OLIVER COKE plants Nos. 1, 2, 3, coal miners and coke drawers. Apply to foreman of the respective plants. 3may1td

WANTED—WHITE NURSE GIRL for children. References required. Apply MRS. H. P. SNYDER, 119 Fairview avenue, Connellsville, Pa.

WANTED—ANY CUT OF BEEF, pork, veal or lamb desired and home-made pork sausage at MUHLS MEAT MARKET. 25oct2td

WANTED—GIRLS FOR DINING room, laundry and chamber room work. References. Write at once. MARKLETON SANATORIUM, Markleton, Pa. 22oct1td

WANTED—80 LABORERS. WAGES $2.00. Apply immediately. Supt. new warehouse, Bullinger-Andrews Construction Co., Overholt Distillery, Broad Ford, Pa. 24oct1td

WANTED—WOMAN COOK, ONE with experience preferred. Steady work and good pay. Apply at once. CITY QUICK LUNCH, corner Main and Water streets. 25oct3td*

WANTED—ELDERLY MAN WHO wants good home and is willing to do light work around restaurant. Must be of sober habits. Apply at CITY QUICK LUNCH. 25oct3td*

WANTED — 25 BRICKLAYERS, wages 70 to 75 cents per hour, apply immediately. Supt. new warehouse, Bullinger-Andrews Construction Co., Overholt Distillery, Broad Ford, Pa. 21oct3td

WANTED—YOUNG MEN TO LEARN various branches of the electrical business. Excellent wages after a short time. Apply in person to the Employment Department of the Westinghouse Electric & Manufacturing Company, East Pittsburg, Pa. Our works are 12 miles east of Pittsburg on the main line of the Pennsylvania railroad. 14oct6tend

For Rent.

FOR RENT—6 ROOM HOUSE. CALL BELL PHONE 289 J. 21octtfd

FOR RENT—HOUSES. J. A. MASON, Second National Bank building. 8octtf

FOR RENT—FURNISHED ROOM with bath, 101 E. CEDAR AVENUE. 23oct4td

FOR RENT—TWO SMALL HOUSES and furnished rooms, 310 WITTER AVENUE. 24oct3td*

FOR RENT—TWO 6-ROOM HOUSES, with bath; finished attic. A. W. ROWMAN, Tri-State 70. 19octtfd

FOR RENT—FURNISHED ROOM, $8; with board, $25, gentleman or lady. New house, beside Armory. 25octtfd

FOR RENT—FURNISHED ROOMS with bath. Also rooms for light housekeeping. 803 W. MAIN ST. 25octtfd

FOR RENT—TWO 5-ROOM HOUSES with all conveniences. Inquire ELIJAH SOULES, Hook Addition. 4octfri-sat-tfd

FOR RENT—SIX ROOM HOUSE with bath, corner Patterson avenue and Arch street. Inquire PAUL B. DICK, 311 Title & Trust building. 17octeodtf

FOR RENT—FIVE ROOM BRICK house with bath, corner Elliott and Pulaski streets. KEYSTONE PLANING MILL CO., Second National Bank Bldg. 25oct2td.

For Sale.

FOR SALE—SECOND HAND FURniture, also black Minorca chickens. 110 S. FOURTH STREET, West Side. 25oct2td*

FOR SALE—TWO CHAIR BARBER shop, doing a good business. Expense small. Inquire East Grape Alley, opposite P. R. R. depot. 22octtfd

FOR SALE—EAST END ACRE Garden Lots at bargains. Inquire of CHARLES L. GRAY, Connellsville Distilling Company, Connellsville, Pa.

FOR SALE—SMALL COTTAGE, corner of Allegheny avenue and Fourth street, $750.00. Good terms. Will take lot as part payment. CHARLES M. EVANS. 19octeodtf

FOR SALE—HOUSE AND LOT ON Southwest corner of Green and Vine streets. Half down; balance on easy terms. See your broker or W. W. ROBINSON, 120 South Pittsburg street. 20junethur-fri-tfd

Reward.

$5.00 REWARD FOR RETURN OF my large red fox hound. J. W. GROHOLZER, 640 East Main St., City. 21oct2td*

Notice.

MEMBERS OF THE LADIES' Auxiliary to the A. O. H., are requested to attend the funeral services for Mrs. Anna Warner, Saturday morning, at 8.30 o'clock, at the Immaculate Conception Church. MRS. DELLA O'HARA, President. 25octltd

Want Ads—1 Cent a Word.

AN AMERICAN PLAY "SUNBONNET SUE"

BY WHITNEY COLLINS

Soisson Theatre

Friday, Oct. 25.

A NEW IDEA IN COMEDY

SEE ELI AND BECKY

The play that made the entire country laugh.

The best and cleanest comedy of New York life now before the public.

PRICES—10, 20, 30 and 50c. Seats now on sale at the theatre.

HANDSOME SILVER TEA SET GIVEN AWAY BETWEEN ACTS.

Let Downs Be Your Shoeman

He Sells Walk-Overs For Men

Queen Quality SHOE

For Women

Downs' Shoe Store

Its Time to Be In Earnest About Your

Coat or Suit

And Remember: That Only the Most Practical and up-to-date Styles are being Shown at This Store.

So why put it off? With cold weather just around the corner, winter wraps are liable to be an absolute necessity at any moment. In buying now you get the choicest styles, patterns and materials of our entire stock before the best numbers are gone. Think it over and then come to the store where you are sure of unequaled values and exclusive styles.

Corduroys, whipcords, serges, cheviots, diagonals and fancy mixtures, elegantly tailored, lined throughout with Skinners and other high grade linings, plain or slightly trimmed and beautifully styled. Every garment good for more than one season's wear, yet reasonably priced. Investigate.

Blankets

Good, warm and snug bedding that is indispensible in extreme weather. You can't miss it in buying the best. Large size in plaids and plain white and colors with fancy borders. All wool blankets in different weights at $4.00, $5.00 and $6.00. Fine cotton Blankets at $1.00 to $2.00.

Comforts

A look at these and you will give up making your own. A big showing in beautiful silk and silkoline covers with or without plain silk and satin borders. These come in light and dark patterns in blue, pink, green, tan, lavender, red, etc. All are filled with long fibre white cotton and quilted. Priced from $1.50 up.

New Neckwear.

A lot of pretty new ideas in up-to-date Neckwear that will tempt anyone. The best numbers of several good lines at all prices. Jabots, robespierre collars, embroidered tailored collars, lace and embroidered coat sets, separate collars, fancy dress collars, embroidered linen stock, crocheted bows and a lot of new novelties.....25c to $5

New Percales

A good time now to buy them. A full stock and new fall patterns. Stripes, dots, figures and plain colors. The best grade that can be had to sell at this price.....12½c

Devonshire Cloth

Especially suitable for boys' waists and suits, children's dresses, absolutely sun and tub proof. 32 inches wide in stripes and figures in light and dark patterns. Heavy.....25c

E. DUNN

N. PITTSBURG St. CONNELLSVILLE.

Our Showing of New Fall Woolens

Is Attracting Widespread Attention in Connellsville.

When we opened our branch store at 109 East Main street, less than one month ago we proclaimed to the public that in a short time Royal Suits and Overcoats would emphasize a new idea in men's and young men's Clothing. Today the best dressed men of the city are voicing our sentiments.

MADE TO MEASURE $15 ALL SUITS ALL OVERCOATS $15 NO MORE NO LESS

Our Suits and Overcoats are the product of one of the finest tailoring institutions in the country. A modern plant in every particular where master craftsmen work with health and happiness. The result is that our Garments are as fine as can be produced, yet we charge you but $15. No more. No less.

The Royal Woolen Mills Co.

"TAILORS TO ALL CLASSES."

109 E. Main Street, Connellsville, Pa. 27½ N. Potomac Street, Hagerstown, Md.

The only exclusive $15 Suit and Overcoat Store in the city.

Choice Shoes for Men.

We want every man to test our Shoes. A trial is proof positive while other evidence is hearsay.

We'll mention one or two values:

Ralstons at $4.00, $4.50, $5.00

in patents, tans and calf leather, and other good shoes at $3.00 and $3.50. Nothing astonishing about the price, but see the Shoes.

HOOPER & LONG,

104 West Main Street.

Regal Shoe Styles

"GOTHAM" Model

GENTLEMANLY, high-grade (New York) Style. A conservative and *elegant* expression of Good Form in footwear,—for People "who understand."

The man who wears Regal "Gotham Model" Shoes can feel confident that his feet are *correctly clad*, for Street or Business Wear, in *any* Fashion-Centre of the World.

(Custom Tailors please note and *verify*.)

SPECIFICATIONS

—Russia Calf—
Buttored Russia Top
—Soles 12 Sq. Single
—Heels 10/8 Straight

Style No. 9313—

Price—$4.00

Horner-Crowley Co., Ltd.

North Pittsburg Street.

Singing Canaries $3.00

Artman's

48 Kinds Candy 10c lb.

WALL PAPER

We have just received an advance shipment of the 1913 patterns of Wall Paper. 8,000 rolls of new up-to-date designs. A very attractive line of papers for halls, kitchens, bed rooms, and living rooms, a great many with the cut-out borders—ranging from 5c a bolt down to.....3c

Attractive designs for the parlors sitting rooms, libraries and reception halls, beautifully blended and decorated with varnished and powdered gilt. Others ask from 18 to 50c for these papers. Our prices 12½c, 10c and.....7½c

10c Candies—Cakes 10c.

60 pails and boxes candy and cakes just received today. Buy them fresh and wholesome. Pound.....10c

CHINA

We have the only complete line of China in the city. Haviland, German, Austrian China, and American semi-porcelaine dishes of every kind always in open stock.

Cups and saucers, set $1.00 down to 35c.

Plates, each 75c down to 5c.

Salad Dishes, $5 down to 10c.

Come in and look over the line. You will find just what you want.

BIG BARGAINS

Fruit cans, doz.....25c
Large decorated salad dishes, 10c
Good brooms.....25c
10 qt. granite pails.....19c
12 qt. granite kettles.....29c
24 qt. granite pans.....39c
8 qt. aluminum Berlin kettles, $1.50.
Laundry soap, 10 for.....25c

Hallow-e'en Specialties

Artman's

Wall Paper 3c a Bolt.

What You Get for What You Spend Makes it Profitable to Buy Here.

If you want to test out this assertion, try any of our special departments. Try for instance our shoe department. You want to outfit the children for school purposes; perhaps you want a pair of woman's dress shoes, or a pair of men's dress shoes or men's working shoes. It might be shoes for the school children. It makes no difference which line you want. Try our price, try our shoes, and prove the assertion that what you get for what you spend, makes it profitable to buy from the Union Supply Company stores. Shoes are advancing in price daily from the manufacturers caused by the advance in all kinds of material and labor that goes into shoes, yet with all this our prices are low, and if you will give a fair verdict, you will endorse this statement.

Economy Being the Order of the Day Your Path Leads to Our Stores

Good merchandise at low cost, that is what the Union Supply Company offers. It is time now to leave your order for fall cabbage and make kraut for burying. It is time to buy your fall supply of potatoes, apples and many other goods that it is customary to buy in quantities for winter. We have large quantities of cabbage; many carloads contracted for, large quantities of potatoes, over 50 cars coming in now. Many cars of apples, buckwheat flour, onions, and all sorts of canned goods. The class of goods you want to buy in quantities insetad of buying your daily needs. We are fully equipped now to handle this class of business, and it will be to your advantage to leave your order at our store. The quality of the cabbage, Irish and sweet potatoes, apples, onions, buckwheat and all this sort of goods is the best we ever had. It is also time to stock up with winter hay. We have contracted for a great quantity and are now in shape to deliver it to you by bale or ton.

Our Famous Meat Departments The Best in Western Pennsylvania

have gone through the period of high prices with a record unparalleled. Our business has been on the increase steadily, notwithstanding the high prices, and we attribute this to the fact that our prices are lower than competition for one reason. Another, we buy our own cattle, and slaughter all our own meat. We know, and all our customers know the quality is good, fresh and clean, and they know our prices are lower than competition. Salt and smoked meats, sausages of every description and all other meat products, are sold for less in Union Supply Company meat markets than any legitimate competition in Fayette or Westmoreland counties. Thousands of daily customers can testify to this statement, not only for the low prices and best goods, but our equipment is modern, up-to-date and shops sanitary and clean, and so are the attendants. Take a day off and visit a Union Supply Company Store. See what modern, up-to-date establishments they are.

UNION SUPPLY CO.

63 LARGE DEPARTMENT STORES,

Located in Fayette, Westmoreland & Allegheny Cos.

This Will be a Great Season for Coats of All Kinds.

KOBACKER'S
THE BIG STORE
ON PITTSBURG ST.

My, My, What Pretty Millinery.

Practically every style coat will be found at Kobacker's. Prices here are a revelation in practical economy.

We've had so many favorable comments this season on this splendid cloack stock—so many that it makes us eager to do even more in the way of style tailoring. **Why shouldn't this store excel all others in value giving?** You know our system. Never excessive quantity of any one style here but you will find many small lots in a larger variety of patterns. Today we speak of two very special coat values.

$11.90 BEAUTIFUL CHINCHILLA AND MIXTURE COATS $11.90

Full 54 inches long, large, flat collar that can be fastened close to the throat. These garments are cut on graceful lines and finished with large frogs. Worth $18.75, at..... **$11.90**

Exactly what you will be saying after a few moments spent among the group of 200 Pattern Hats we were so fortunate in securing from Sinclair Rooney Co. and are offering them at $7.50 and $10.00. Many of them are exact copies of Parisian models, many modified, made of velvet, felt, slam, moire and corded silks, including the Robespierre Tam Hats, colonials, straight and roll brims, etc. Black and all the new shades, trimmed with ostrich feathers, marshants, fancy feathers. Really worth double the price.

Stylish Children's Hats 95c.
in corduroy and velvet, black, white and other colors, 95c. Others up to $5.00.

Ladies' Hats, $2.95.
A splendid showing of smart $4.00 hats, copies of the more expensive models.

$4.00 Value $2.50.
Fine quality silk, velvet at a real saving of one-fifty.

CHILDREN'S COATS.

A big saving on these coats. New novelties just arrived today by express, in chinchilla, cloth and corduroy.

Chinchillas in brown, trimmed in tan and red, grey trimmed in dark blue or red. Blue trimmed in grey, nice and warm. Cloth and corduroy coats in all colors, all sizes, $1.48 to..... **$12.50**

CHILDREN'S RAIN COATS.

Another lucky purchase. A very special lot of rain capes in grey with silk stripes in all sizes. This cape would sell at $2.50. Saturday only..... **$1.39**

Dressy two-toned fabric coats, fashioned with stunning collar and revers inlaid with fine black velvet. Full length lined through out with fine skinners satin, mannish sleeves with stitched cuffs..... **$19.75**

At Kobacker's You will Find an Unequaled Variety of SMART TAILORED SUITS Priced from $10.00 to $75.00

You wil find here the very cleverest and ouist superb revelations in tailor beauty to be found anywhere.

We are pricing for Saturday only, 1 lot of suits made of all wool serge in wide wale or French serge lined with the best guaranteed satin. Blue, black and brown, $18.75 value, Saturday only..... **$12.50**

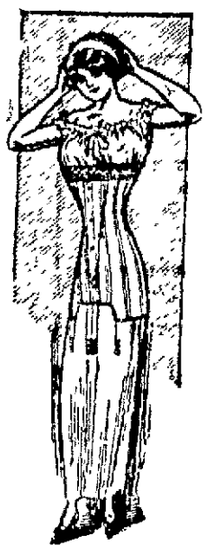

SHOE SALE.

Home of the Sorosis and Red Cross Shoes for Women.

THE DREW SHOE "PEERLESS FOR WOMEN"

Home of the Stetson and Marshall Shoes for Men.

A SPECIAL PURCHASE

Women's Shoes at less than manufacturers' cost. A special purchase of 717 pair of sample shoes bought from the Irving Drew Shoe Co., of Portsmouth, Ohio, makers of famous Drew Shoe for women. This lot of high class shoes comprises the entire sample line of this season's latest offering in women's footwear. The stock used in them is of superior quality owing to the fact that they were display goods.

All the latest lasts, leathers and materials—such as gun metal, suede, vici, chromo tan, Russia calf, Nubuck, cravenette, velvet, velour calf in button and lace or high, medfium and low heel. High, low, round and English toes—in fact everything that is correct for this season's wear is in the sample line.

This is just the chance for the woman with small feet. Samples are always made up in small sizes. Therefore the woman who can wear a 2, 2½, 3, 3½ or a 4 has an opportunity to wear high class shoes this fall and winter at less than the cost of manufacturing them.

JUST THINK OF IT.

$3.00, $3.50, $4.00, $5.00 and $6.00 shoes for $2.00, $2.25, $2.50, $3.00 and $3.50. Women, this is a great chance and at these prices they will not keep long. Remember there are only 717 pairs.

4 special tables—each table containing special sizes—also correctly arranged fitting sections—Extra salespeople.

SEE OUR CASE IN ENTRANCE FOR SPECIAL DISPLAY.

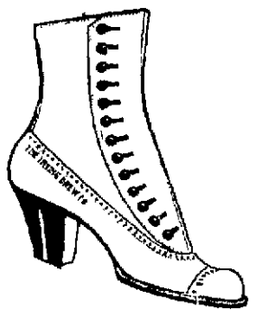

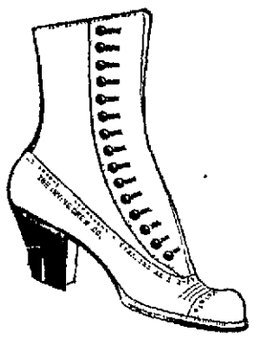

Tomorrow, Saturday and Monday.

Your health comes first, other things are secondary to it The biggest Underwear Store in town is that its wholesale stocks and low prices, puts forth its best specials tomorrow to meet your colder weather needs

Men's 50c heavy fleeced shirts and drawers, all colors **29c**

Men's famous Interlock 50c ribbed fleeced underwear **35c**

Men's $1.00 Natural Wood Underwear, all sizes, shirts made self front and ribbed tail Drawers well made in every particular **79c**

Men's $1.25 fine ribbed Union Suits, special $1.25 value **85c**

Men's $2.50 natural grey, silk and wool Union Suits, closed crotch garments, medius weight materials **$1.95**

Boys' heavy fleeced Union Suits, 50c and 60c values **39c**

Men's heavy flannellette night gowns, neat striped patterns, full length and well made, $1.00 values **79c**

Men's $1.25 Cweatercoats, medius weight, colors grey **$1.17**

Men's $1.25 Sweatercoats, medium weight, tan, with laydown and military collar **95c**

FASHIONABLE NEW DRESS FABRICS

Beautiful Christmas scarfs for evening wear, 40 inches wide, $2.50 values **$1.95**

Fine corded silks for evening wear, in all the leading shades, $1.25 values **85c**

$1.25 Messaline, 36 inches wide, in all the best shades, such as lavender, peach, tropicon and cream **85c**

A big line of dress goods in serges, whip cords, popular charmeuse cloth and Scotish mixtures, 50c to **$1.50**

Cloaking goods for suits, coats, suitable for ladies and children, in the newest mixtures, chinchilas and astrakans, 25 new patterns, $1.00 to **$2.50**

Trimmings to Match.

DOMESTIC SPECIALS FOR SATURDAY.

$2.00 Bed Spreads, hemmed, cut corners or fringed **$1.45**

Mohair Sheets, 81x90, all are 90c and **69c**

16c Challies, 36 inches wide, at **12½c**

68-inch all linen Table Cloth, 90c values at **75c**

Fine mercerized all linen Table Cloth, $1.25 values, napkins to match **90c**

SWEATER COATS.

Special Ladies' Sweater Coat value, one lot of plain knit Sweater Coats with military collar, in all colors and sizes **$2.45**

CHILDREN'S SWEATERS

Plain or fancy knit, all wool Shawl, military or plain collar, in all sizes **98c**

FLANNELLETTE GOWNS.

One lot of Flannellette Gowns in neat pin stripes, in pink and blue, good full width and length, well finished by the best workmanship, special for Saturday, only **43c**

CORSET DEPARTMENT.

Being poorly fitted in Corsets, causes great pain and also grey hair. Our Corset Department is in charge of a practical corsetiere who will fit you in Corsets the way you should be. This department offers you an unrestricted choice of all kinds and prices. Here are a few specials for Saturday.

$1.50 Corsets at..... **93c** | **75c Corsets** at..... **49c**

All new and up-to-date models. Corset Department 2nd floor.

THESE CHILLY NIGHTS ARE A POSITIVE REMINDER OF COLDER ONES TO FOLLOW.

Are you prepared with sufficient bed clothing to meet the elements? Our comforts and blanket department is chuck full of new cotton and woolen blankets and warm soft and downy comforts.

Cotton Blanket 54x72, in tan, grey and white..... 58c
Heavy Cotton Blanket, striped border in tan or grey body, size 64x78 ..... 95c
Near wool blanket, good heavy weight, color pink and white—grey and white and tan and white barred, size 65x78..... $1.69
All wool blanket, very large size, 11-4, popular colors and checks, at $2.95
All finest wool California blankets, size 66x80—all colors.... $4.89

For Men Who Gown Correctly.
Suits and Overcoats.

Boys' and Children's Suits and Overcoats at $2.95, $3.95, $5 and $7.50.

Rich, new autumn greys, browns and blues in a select variety of patterns, peg top pants with watch pocket, seams taped so they can't rip, double breasted Norfolks, Russian and blouse suits. Regular belted back, convertible collar and beautiful Persian herimt collar overcoats, sizes 3 to 17. Over a thousand suits and overcoats to select from. Values the greatest. Hence the every-day comment, "There's no place like Kobacker's for Boys' and Children's clothing."

No man can be more style correct thanour clothes. They are made by large tailoring houess in which each season's styles are born—houses which would not think of slighting style, even in their lowest priced garments. In suits we show you all the new shaggy and smoother woolens, in wooly browns, greys, tans, blues and scores of interwoven color combinations. The leading models from the leading makers is found in our suit department. **Overcoats** of every authentic style are plentiful, in all weights. Toppers, belted backs, regular convertible collars, shaped backs, English and novelty effects. Will fit your body and mind at a saving of 20% less than any other store can sell equal quality.

Finest $20 Suits and Overcoats **$15.00**

Newest and snappiest $25.00 Suits and Overcoats **$22.50**

Finest clothes for men on earth from $10.00 to..... **$35.00**

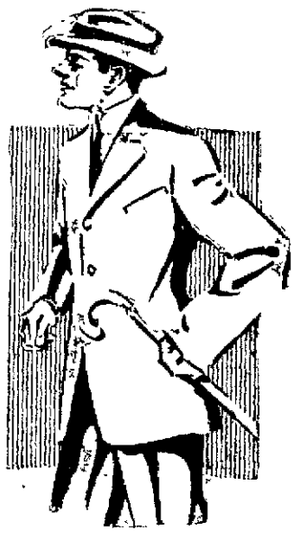

SHERIFF'S PROCLAMATION.

Whereas, In and by an Act of the General Assembly of the Commonwealth of Pennsylvania, entitled "An Act to regulate the nomination and election of public officers, requiring certain expenses incident thereto to be paid by the several counties, and punishing certain offenses in regard to such elections," passed the 26th day of June, 1895, it is made the duty of the Sheriff of every county within the Commonwealth to give public notice of the General Election.

Now, therefore, in obedience to the requirements of said Act of Assembly, **I, MART A. KEIFER, High Sheriff of the County of Fayette,** do hereby make known and give public notice to the electors of the County of ayette, that on the Tuesday, next following the first Monday of November, being the **fifth day of Nov., 1912, between the hours of 7 o'clock a. m., and 7 o'clock p. m.,** a general election will be held in the several Election Districts established by law in said county, at which time they will vote by ballot for the several officers hereinafter named.

OFFICERS TO BE ELECTED:—Thirty-eight persons for Presidential electors. One person for State Treasurer. One person for Auditor General. Four persons for Representatives in Congress at Large. One person for Representative in Congress in the 23rd District. One person for Representative in the General Assembly. 1st District. Three persons for Representatives in the General Assembly, 2nd District.

LIST OF NOMINATIONS MADE:—The names of the candidates on the several tickets as certified by the Secretary of the Commonwealth and the Commissioners of Fayette County, to be voted for in said county, are as fololws:

To vote a straight party ticket, mark a cross (X) in the square, in the first column, opposite the name of the party of your choice. A cross mark in the square at the head of a group of Presidential electors, opposite the name of a party and its Presidential candidates, is a vote for all the electors of that party, **but for no other candidates.** A cross mark in the square opposite the name of any candidate indicates a vote for that candidate.

FIRST COLUMN To vote a straight party ticket, mark a cross (X) in this column.	PRESIDENTIAL ELECTORS (Vote for 38.) REPUBLICAN TAFT and SHERMAN	PRESIDENTIAL ELECTORS (Vote for 38.) DEMOCRATIC WILSON and MARSHALL	PRESIDENTIAL ELECTORS (Vote for 38.) PROHIBITION CHAFIN and WATKINS	PRESIDENTIAL ELECTORS (Vote for 38.) SOCIALIST DEBS and SEIDEL	PRESIDENTIAL ELECTORS (Vote for 38.) BULL MOOSE ROOSEVELT and JOHNSON	PRESIDENTIAL ELECTORS (Vote for 38.) INDUSTRIALIST REIMER and GILLHAUS	PRESIDENTIAL ELECTORS (Vote for 38.) ROOSEVELT PROGRESSIVE ROOSEVELT and JOHNSON	PRESIDENTIAL ELECTORS (Vote for 38.) WASHINGTON ROOSEVELT and JOHNSON
REPUBLICAN ☐	I. Layton Register	Daniel F. Carlin	John L. Heyworth	E. F. Annundson	William Wilhelm	Henry Muller	William Wilhelm	William Wilhelm
	William A. Heizman	P. Oliver Derr	William A. Huston	Geo. T. McConnell	William F. Remppis	L. M. Barhydt	William F. Remppis	William F. Remppis
	Samuel J. Wainwright	Thomas J. McGinnis	Elwood Allen	W. G. Lenker	Charles L. Van Scoten	James A. Gray	Charles L. Van Scoten	Charles L. Van Scoten
	John P. Harris	William T. Aldrich	John S. Hay	Llewellyn Dillinger	James P. McNarney	August Cleaver	James P. McNarney	James P. McNarney
	Robert E. Altemus	Michael James McArdle	Samuel B. Croft	Patrick H. Smith	Goodloe H. Thomas	J. C. Brought	Goodloe H. Thomas	Goodloe H. Thomas
	John Dick	James J. Ryan	James E. Clark	W. J. Wright	Harry D. W. English	P. J. Reimer	Harry D. W. English	Harry D. W. English
	George Jay Elliott	William M. Watson	Joseph H. Paschall	Charles O. Aller	Albert S. Faught	Joseph Schneider	Albert S. Faught	Albert S. Faught
	John R. K. Scott	James J. Kane	William A. Seltzer	William Parker	William C. Supplee	Vladimir Ernst	William C. Supplee	William C. Supplee
DEMOCRATIC ☐	W. J. McCloskey	Maximilian Joseph Bucher	O. D. Brubaker	Chas. F. Sands	John H. Calahan	Stephen Jaross	John H. Calahan	John H. Calahan
	Robert M. Griffith	Samuel Britton Price	Charles L. Hawley	George K. Harris	William F. Deakyne	James Erwin	William F. Deakyne	William F. Deakyne
	Frank H. Caven	John H. Foy	Noah H. Pettibone	Jerry M. Christ	William H. Zeigler	Cleveland W. Morris	William H. Zeigler	William H. Zeigler
	Frank W. Munn	George F. Krapp	Harry A. Reber	Walter N. Lodge	Arthur G. Graham	George Dibb	Arthur G. Graham	Arthur G. Graham
	Robert P. Cairnes	Jacob B. Waidelich	Clarence T. Davis	C. E. McCready	Pennock E. Sharpless	Robert Richardson	Pennock E. Sharpless	Pennock E. Sharpless
	Abram T. Eastwick	Charles A. McCarty	Ernest H. Meeker	Solan C. Thayer	Louis N. McCarter	Thomas Moody	Louis N. McCarter	Louis N. McCarter
	Horace L. Haldeman	Sedgwick Kistler	J. F. Good	J. J. Kintner	I. Clinton Arnold	George H. Snyder	I. Clinton Arnold	I. Clinton Arnold
	Edwin M. Rine	Matthias J. Clemons	Frank P. Johnson	William Noble	Howell Harris	Joseph C. Lyle	Howell Harris	Howell Harris
PROHIBITION ☐	Henry W. Palmer	George A. Harris	C. H. Williams	Louis S. Mellinger	Thomas C. Edwards	Amadio Mori	Thomas C. Edwards	Thomas C. Edwards
	Henry H. Brownmiller	Cyrus G. Rauch	J. C. Rummell	P. Bolenbacher	John Reese	H. G. Meinel	John Reese	John Reese
	Fred B. Gernerd	Arthur Blakely Clark	R. Z. Replogle	Wm. W. Decker	Jacob B. Fricker	B. F. Wissler	Jacob B. Fricker	Jacob B. Fricker
	William Sechrist	John W. Bittenger	Daniel E. Breneman	Frank Thomson	John J. Koehler	George W. Wagner	John J. Koehler	John J. Koehler
	Malcolm McDougall	John Frederick Weaver, Jr.	John I. Thompson, Jr.	J. M. Barr	Richard W. A. Jameson	Fred. Wagner	Richard W. A. Jameson	Richard W. A. Jameson
	Wm. Heim	Thomas A. Frazier	D. G. Bastian	J. A. Filson	Joseph J. Dropeskey	Albert Beringer	Joseph J. Dropeskey	Joseph J. Dropeskey
	John Henry Deardorf	Charles W. Walker	Daniel Sturgeon	Geo. W. Bacon	George W. Wagenseller	Carl Schleicher	George W. Wagenseller	George W. Wagenseller
SOCIALIST ☐	James Lord	W. K. Hugus	L. Albert Walters	C. E. Martin	Harry A. Sherk	William Beringer	Harry A. Sherk	Harry A. Sherk
	Josiah D. Hicks	Sebastian S. Henne	Norris Crossman	Charles Boeckler	William H. Irwin	Herman Spittal	William H. Irwin	William H. Irwin
	Calvin Gilbert	Charles H. Webb	William H. Kindt	E. C. Judd	William H. Tipton	William Morningstar	William H. Tipton	William H. Tipton
	David Howells	David Neale	J. P. Knox	William C. Price	Oscar Mitchell	Charles Filzer	Oscar Mitchell	Oscar Mitchell
	Sylvester F. Bowser	James Buchanan Siggins	Samuel Dible	J. E. Perry	Alfred M. Christley	Luther Gorhard	Alfred M. Christley	Alfred M. Christley
	William E. Craw	James Houlahen	W. H. Cover	Robert Watkins	Peter A. Johns	George A. Homan	Peter A. Johns	Peter A. Johns
	Norman E. Clark	C. H. Arnold	J. J. Porter	Howard M. Welch	Chester A. Moore	Alvin Rohrbach	Chester A. Moore	Chester A. Moore
	Frederick Felix Crutze	Patrick J. Parry	Robert S. Glass	O. E. Musselman	Labazure O. McLane	George E. Berl	Labazure O. McLane	Labazure O. McLane
BULL MOOSE ☐	Herman Simon	George W. Acklin	Thomas P. Hershberger	Edw. Glauner	John Rice	Phillip Buck	John Rice	John Rice
	Robert Locke	Thomas Jefferson Duncan	Charles W. Burnley	Simon Libros	John M. Williams		John M. Williams	John M. Williams
	William Schnur	Newell R. White	John R. Penn	Reuben Einstein	David I. Ball		David I. Ball	David I. Ball
	George H. Douglass	Philip N. Shettig	Adie A. Stevens	Cornelius Foley	Richard R. Quay		Richard R. Quay	Richard R. Quay
	Howard Oursler	Garrett E. Smedley	Charles Scanlon	Edw. Hazan	Harry H. Willock		Harry H. Willock	Harry H. Willock
	C. Elmer Bown	John Burgess Henning	Herbert T. Ames	H. W. Pooler	Paul S. Ache		Paul S. Ache	Paul S. Ache
	Patrick H. McGuire	Frank P. Isherwood	Silas C. Swallow	W. H. Scott	James H. Duff		James H. Duff	James H. Duff

Industrialists ☐

STATE TREASURER
(Mark One)

Robert K. Young	Republican	☐
	Bull Moose	☐
	Roosevelt Progressive	☐
	Washington	☐
William H. Berry	Democratic	☐
	Keystone	☐
Charles W. Huntington	Prohibition	☐
John J. Schwartz	Socialist	☐

KEYSTONE ☐

AUDITOR GENERAL
(Mark One)

Arch. W. Powell	Republican	☐
	Bull Moose	☐
	Roosevelt Progressive	☐
	Washington	☐
R. E. Cresswell	Democratic	☐
	Keystone	☐
B. Budd Cannon	Prohibition	☐
Adrian H. Eldredge	Socialist	☐

ROOSEVELT PROGRESSIVE ☐

WASHINGTON ☐

REPRESENTATIVE IN CONGRESS AT LARGE
(Mark Four)

John M. Morin	Republican
	Bull Moose
	Washington
	Roosevelt Progressive
Frederick E. Lewis	Republican
	Bull Moose
	Roosevelt Progressive
	Washington
Anderson H. Walters	Republican
	Bull Moose
	Roosevelt Progressive
	Washington
Arthur R. Rupley	Republican
	Bull Moose
	Roosevelt Progressive
	Washington
George Benton Shaw	Democratic
Joseph Howley	Democratic
George R. McLean	Democratic
E. E. Greenwalt	Democratic
E. L. McKee	Prohibition
Howard J. Force	Prohibition
Henry S. Gill	Prohibition
Thomas H. Hamilton	Prohibition
Chas. W. Ervin	Socialist
William Parker	Socialist
E. S. Musser	Socialist
John W. Slayton	Socialist
William H. Thomas	Industrialist
Albin Garrett	Keystone
Charles A. Hawkins	Keystone
Howard R. Sheppard	Keystone
Daniel W. Simkins	Keystone

Representative in Congress
(Mark One)

Thomas S. Crago	Republican	☐
Woods N. Carr	Democratic	☐
Bert S. Forsythe	Prohibition	☐
Charles L. Gans	Socialist	☐
Harvey M. Berkeley	Washington	☐

Representative in the General Assembly—First District
(Mark One.)

William M. Thompson	Republican	☐
Charles C. Goss	Democratic	☐
Norman H. Young	Prohibition	☐
Charles H. Breakiron	Socialist	☐
Jesse Berg	Washington	☐

Representative in the General Assembly—Second District
(Mark Three.)

John S. Carroll	Republican	☐
Henry A. Chalfant	Republican	☐
Wm. S. Conwell	Republican	☐
Harry Cochran	Democratic	☐
Reuben Howard	Democratic	☐
James Keegan	Democratic	☐
Joseph L. Luce	Prohibition	☐
Jasper T. Sembower	Prohibition	☐
T. Harvey Smith	Prohibition	☐
William T. Christman	Socialist	☐
Samuel S. Lee	Socialist	☐
John C. Young	Socialist	☐
Clyde B. Miller	Washington	☐
William H. Showman	Washington	☐

(Continued on Page 7.)

Sheriff's Proclamation

(Continued From Page Six.)

The Electors of Fayette County Will Meet in the Several Voting Precincts as Follows:

Brownsville Borough—The electors of Brownsville borough will meet at the Town Hall in Brownsville.

Brownsville Township—The electors of Brownsville township will meet at the Brick School House near the late residence of Martin Claybaugh.

Bellevernon Borough—The electors of Bellevernon Borough will meet at the Town Hall.

Bullskin Township—The electors of Bullskin township No. 1 will meet at Kell's School House.

The electors of Bullskin No. 2 will meet at the Mud School House.

The electors of Bullskin No. 3 will meet at the Southerwood School House.

Connellsville Borough—The electors of Connellsville borough, First Ward, will meet in Municipal Building.

The electors of Ward 2 will meet in the Store Room of Miss Bertha Whaley.

The electors of Ward 3 will meet in the first floor of the Newmyer Opera House on Pittsburg street.

The electors of Ward 4 will meet in the Store Room on North Side of Main street, leased by the Connellsville News Publishing Company.

The electors of Ward 5 will meet in Garage of H. F. Barkley No. 701, Vine street.

The electors of Ward 6 will meet at 506 West Main street.

The electors of Ward 7 will meet at New Haven Borough Building, Ashman avenue.

Connellsville Township—The electors of Connellsville township No. 1 will meet in the Store Room of Robert Burket.

In election district No. 2 at the Narrows School House.

Dawson Borough—The electors of Dawson Borough will meet in the New Borough Building.

Dunbar Township—The electors of Dunbar township will meet at the following places in said township, to wit:

In Election District No. 1, at Harper's School House.

In Election District No. 2, at the Vacant Store on the lot of George McBurney.

In Election District No. 3, in Township Building, Oglevee's Crossing.

In Election District No. 4, at Hill Farm School House.

In Election District No. 5, at White School House.

In Election District No. 6, at the Adelaide School House.

Dunbar Borough—The electors of Dunbar Borough will meet at the Frame School House.

Everson Borough—The electors of Everson Borough will meet at the basement of Tyrone Club on Brown street.

Franklin Township—The electors of Franklin township will meet at the following places in said township: viz

In Election District No. 1, at Jefferson School House.

In Election District No. 2, at Franklin School House.

In Election District No. 3, at Cunningham School House.

Fayette City—The electors of Fayette City Borough will meet at the new Town Hall.

Fairchance Borough—The electors of Fairchance Borough will meet at the Burgess' Office.

Georges Township—The electors of Georges township will meet at the following places in said township, to wit:

In Election District No. 1, at the Public School House known as Paul's.

In Election District No. 2, at the Public School House, known as Oliphant.

In Election District No. 3, at the New School Building, near the Grove Church.

In Election District No. 4, at Dunn's Station School House.

German Township—The electors of German township No. 1, will meet at blacksmith shop of Michael Huhn in the village of McClellandtown.

In Election District No. 2, will meet at the Gates School House.

In Election District No. 3, will meet at Windy Hill School House.

In Election District No. 4, at the Balsinger School House.

In Election District No. 5, at the frame house of Sarah F. Ross.

In Election District No. 6, will meet at the Pleasant Hill School House.

In Election District No. 7, will meet in the School House at Ronco.

Henry Clay Township—The electors of Henry Clay township will meet at the following places in said township:

In Election District No. 1, at the small house near the residence of Jacob Humberston.

In Election District No. 2, in the Front Room of the township house near the residence of John Hunter.

Jefferson Township—The electors of Jefferson township No. 1, will meet at the New Township Hall near Betler's Blacksmith Shop.

In District No. 2, at the Township Hall at Newell, in said district.

Lower Tyrone Township—The electors of Lower Tyrone township No. 1, will meet at Cochran School House.

In Election District No. 2, at Grangers' Hall.

Luzerne Township—The electors of Luzerne Township No. 1, will meet at the Public school House, Thompson No. 3.

In Election District No. 2, at Charleston School House.

In Election District No. 3, at Conwell's House at Heistersburg.

In Election District No. 4, at Stone House at East Millsboro.

Markleysburg Borough—The electors of Markleysburg borough will meet at the Burgess' Office, situate on Main street.

Masontown Borough—The electors of Masontown borough will meet at the Council Chamber.

Menallen Township—The electors of Menallen township will meet at the following places in said township:

In Election District No. 1, at the Public School house, near Kelser's Works.

In Election District No. 2, at Langley's Hall, in the village of Haddenville.

In Election District No. 3, at the Hall of Mike Durava.

North Union Township—The electors of North Union township will meet at the following places in said township, to wit:

In Election District No. 1, at the Fairground School House.

In Election District No. 2, at the School House in Lemont.

In Election District No. 3, at the Township Hall.

In Election District No. 4, at Deeson's School House.

In Election District No. 5, at the Clinton School House in said township.

Nicholson Township—The electors of Nicholson township will meet at the following places in said township, to-wit:

In Election District No. 1, at the House of J. H. Moser.

In Election District No. 2, at the house of D. M. Davis.

In Election District No. 3, at the House of Peter Hoffarth.

Ohiopyle Borough—The electors of Ohiopyle borough will meet at the Burgess' Office.

Perry Township—The electors of Perry township will meet at the following places in said township, towit.

In Election District No. 1, in the basement of the New School Building.

In Election District No. 2, at the Public School House at Layton.

In Election District No. 3, at Public School House in the village of Star Junction.

Point Marion Borough—The electors of Point Marion borough will meet at the borough lockup.

Redstone Township—The electors of District No 1, will meet at the West Point School House in said district.

The electors of District No. 2, will meet at Grindstone School House.

The electors of District No. 3 will meet at Orient School House.

The electors of District No. 4, will meet at Chestnut Ridge School House.

Stewart Township—The electors of Stewart township will meet at the Office of the School Directors of said township, near Ohiopyle Borough.

Saltlick Township—The electors of Saltlick township will meet at the following places in said township:

In Election District No. 1, at the Buchanan School House.

In Election District No. 2, at the Back Creek School House.

Smithfield Borough—The electors of Smithfield Borough will meet in the basement of Odd Fellows' Hall in said borough.

South Brownsville Borough—The electors of South Brownsville Borough, First Ward, will meet at Municipal Building on Water street.

In the Second Ward will meet in the building owned by Cephas Chamberlain.

In the Third Ward at Monongahela Hall on High street.

South Connellsville Borough—The electors of South Connellsville Borough will meet in the basement of the New High School Building, corner of Pittsburg and Painter streets.

Springfield Township—The electors of Springfield township will meet at the following places in said township, to wit:

In Election District No. 1, at the Public School House in Springfield.

In Election District No. 2, at the new building of W. S. Colborn at Mill Run.

Springhill Township—The electors of Springhill township No. 1 will meet in the Band Hall, Gans Station.

In Election District No. 2, at the Fallen Timbers School House.

In Election District No. 3, at Cheat Hill School House.

South Union Township—The electors of South Union township will meet at the following places in said township, to wit:

In Election District No. 1, at Hague's School House.

In Election District No. 2, will meet in the basement of Joseph Bitner's residence.

In Election District No. 3, in the Hutchinson School House.

Uniontown Borough—The electors of First Ward will meet in the wagon shop of Thomas L. Howard, corner of Peter street and Titlow's alley.

The electors of the Second Ward will meet in the corridor of the basement of the Court House, in said ward.

The polling place in the Third Ward is Old Union Hose House on the Eastern bridge, near B. & O. railroad.

The voting place in the Fourth Ward, Lieb Building on Collins avenue.

The voting place in the Fifth Ward is Boles Hall on Jefferson street near corner of Stewart avenue.

The voting place in the Sixth Ward is the Salvation Army Building on Church street.

The voting place in the Seventh Ward is the Municipal Building.

The voting place in the Eighth Ward is the Store Room of C. H. Plummer, at 208 Morgantown street.

Upper Tyrone Township—The electors of Upper Tyrone township No. 1, will meet at the South Everson School House.

In Election District No. 2, at the house of John Russman.

Vanderbilt Borough—The electors of Vanderbilt Borough will meet at the Warehouse of E. H. Oglevee.

Washington Township—The electors of Washington township No. 1, will meet in the Township Hall in said district.

In Election District No. 2, will meet in the Township Hall of said district.

Wharton Township—The electors of Wharton township will meet at the following places in said township, to wit:

In Election District No. 1, at the Carpenter Shop near the residence of William Hansel.

In Election District No. 2, at Independence School House.

Qualifications of Election Officers and Votrs:

Eligibility of Election Officers.

I further give notice that every person, excepting justices of the peace, who shall hold any office or appointment of profit or trust under the government of the United States, or of this State or any city or incorporated district, whether a commissioned officer or, or otherwise a subordinate officer or agent, who is or shall be employed under the legislative, executive or judicial departments of the State or United States, or any city or incorporated district, and also that every member of Congress and of the State Legislature, and of the Select or Common Council of any city or commissioners of any incorporated district, is by law incapable of holding or exercising at the same time the office or appointment of Judge, Inspector or Clerk of any election of this Commonwealth, and that no Inspector, Judge or other officer of any such election shall be eligible to any office to be then voted for, except that of an election officer.

Qualifications of Electors.

By Article 8 of the Constitution, the qualifications of electors are prescribed as follows.

Section 1. Every male citizen 21 years of age, possessing the following qualifications, shall be entitled to vote at all elections: First, he shall have been a citizen of the United States at least one month. Second, he shall have resided in the State one year (or if having previously been a qualified elector, or a native born citizen of the State, he shall have removed therefrom and returned, then six months) immediately preceding the election. Third, he shall have resided in the election district where he shall offer to vote at least two months immediately preceding the election. Fourth, if 22 years of age and upwards, he shall have paid within two years a State or county tax, which shall have been assessed at least two months and paid at least one month before the election.

Section 5. Electors shall in all cases, except treason, felony and breach of surety of the peace, be privileged from arrest during their attendance on elections and in going to and returning therefrom.

Section 13. For the purpose of voting no person shall be deemed to have gained a residence by reason of his presence or lost it by reason of his absence, when employed in the service, either civil or military, of this State, or the United States, nor while engaged in the navigation of the waters of the State or the United States, or on the high seas, nor while a student of any institution of learning, nor while kept in poor house or other asylum at public expense, nor while confined in public prison.

Also, that in the Fourth Section of the Act of Assembly, entitled "An Act relating to executions and for other purposes," approved April 16, 1840, it is enacted that the aforesaid 13th section shall not be so construed as to prevent any military officer or borough officer from serving as Judge, Inspector or Clerk, at any general or special election of this Commonwealth.

If any person shall prevent or attempt to prevent any officer or any election under the act for holding such election, or use or threaten any violence to any such officer, or shall interrupt or improperly interfere with him in the execution of his duty, or shall block up the window, or the avenue of any window, where the same may be holding, or shall riotously disturb the peace at such election, or shall use or practice any intimidating threats, force or violence with design to influence or unduly overawe any elector, or to prevent him from voting or to restrain the freedom of choise, such person on conviction shall be fined in any sum not exceeding five hundred dollars, and be imprisoned for any time not less than one month nor more than twelve months, and if it shall be shown the court, when the trial of such offense shall be had, that the person so offending was not a resident of the city, ward, district, or the township, where the said offense was committed, and not entitled to vote therein, then on conviction he shall be sentenced to pay a fine of not less than one hundred nor more than one thousand dollars, and be imprisoned not less than six months nor more than two years.

If any person or persons shall make any bet or wager upon the result of any election within this Commonwealth, or shall offer to make any such bet or wager, either by verbal proclamation thereto, or by any printed or written advertisement, challenge or invite any person or persons to make such bet or wager, upon conviction thereof he or they shall forfeit and pay three times the amount offered to be bet.

If any person shall vote at more than one election district or otherwise fraudulently vote more than once on the same day or shall fraudulently fold and deliver to the inspector, two tickets together, with the intent illegally to vote or advise and procure another to do so, he or they shall on conviction be fined in any sum not less than fifty nor more than five hundred dollars, and be imprisoned not less than three nor more than twelve months.

If any person not qualified to vote in this Commonwealth agreeably to law (except the sons of qualified citizens) shall appear at any place of election for the purpose of issuing tickets or influencing citizens, qualified to vote, he shall on conviction forfeit and pay any sum not exceeding one hundred dollars for every such offense, and be imprisoned for any term not exceeding twelve months.

In case the person who shall have received the second highest number of votes for inspector shall not attend on the day of the election then the person who shall have received second highest number of votes for judge at the next preceding spring election shall act as inspector in his place and in case the person who shall have received the highest number of votes for inspector shall not attend, the person elected judge shall appoint an inspector in his place, and in case the person elected judge shall not attend, then the inspector who receives the highest number of votes shall appoint a judge in his place; or if any vacancies shall continue in the board for the space of an hour after the time fixed by law for the opening of the election, the qualified voters of the township, ward or district for which such officer shall have been elected present at the place of the election shall elect one of their number to fill the vacancy.

Given under my hand and seal at my office in Uniontown, Pa., October 24th, A. D. 1912.

MART A. KIEFFER,
Sheriff.

Card of Thanks.

Mr. and Mrs. H. E. Long extend thanks to the friends and neighbors for their assistance during the illness and death of their daughter, Eleanor C. Long.

"Sunbonnet Sue," tonight at the Soisson.—Adv.

FOR A BAD STOMACH PAPE'S DIAPEPSIN

Time It! In Five Minutes Gas, Sourness and Indigestion is Gone.

Sour, gassy, upset stomach, indigestion, heartburn, dyspepsia; when the food you eat ferments into gases and stubborn lumps; your head aches and you feel sick and miserable, that's when you realize the magic in Pape's Diapepsin. It makes such misery vanish in five minutes.

If your stomach is in a continuous revolt—if you can't get it regulated, please, for your sake, try Diapepsin. It's so needless to have a bad stomach—make your next meal a favorite food meal, then take a little Diapepsin. There will not be any distress—eat without fear. It's because Pape's Diapepsin "really does" regulate weak, out-of-order stomachs that gives it its millions of sales annually.

Get a large fifty-cent case of Pape's Diapepsin from any drug store. It is the quickest, surest stomach relief and cure known. It acts almost like magic—it is a scientific, harmless and pleasant preparation which truly belongs in every home.—Advertisement.

Perryopolis.

PERRYOPOLIS, Oct 25.—John Ray Ewers of Pittsburg, will speak in the Christian church, Friday evening at 7:30 o'clock. Subject, "The Protestants' Battle." The speaker needs no introduction to the people of this vicinity, as he made the memorial address at Mt. Washington on two successive years.

"Sunbonnet Sue," tonight at the Soisson.—Adv.

Preparations are being made for a good meeting, Saturday, in the M. E. church, it being the semi-annual convention of the Layton District of Sunday Schools. W. D. Stem, of Philadelphia is expected to be present at both afternoon and evening sessions. Other good speakers also will be present and an interesting and profitable program is anticipated.

"Excuse Me," Colonial, Connellsville, October 29.—Adv.

"Sunbonnet Sue," tonight at the Soisson.—Adv.

BURSTING TEMPLES

For Headache, Biliousness, Constipation, Shattered and Unstrung Nerves, Take

DR. GREENE'S NERVURA

Advice Free, in person or by mail.

9 WEST 14TH STREET, NEW YORK

5% on your savings

SEND YOUR DEPOSITS BY MAIL

Pittsburgh Deposit & Title Co.

331 4th AVE., PITTSBURGH, PA.

For Corns, Bunions, You Need EZO

Just Rub it on Sore, Weary Feet, and Misery Vanishes; Ask for EZO for the Feet.

Every reader of The Courier knows that EZO, the refined ointment, is the real remedy for sore, aching, painful, burning, tender feet but how many know that it is also guaranteed to extract the burning agony from those terrible Corns, Bunions or Callouses or money back at A. A. Clarke's or druggists everywhere.

Give EZO a trial; a 25 cent jar will prove to you that it is the best remedy to banish foot misery, and toughen your feet so that you can run, jump or dance and be joyful.

Just rub it on—no time wasted fussing around and remember it's splendid for rough skin, chapped hands and face and for frostbites and chilblains.

ASK FOR EZO FOR THE FEET.
—Advertisement.

MEN CURED

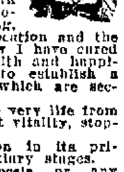

I do not profess to cure all diseases, but I know that my ability and qualifications enable me to treat with success any Nervous, Blood and Special diseases. The efficacy of my modern scientific and perfected method has been proven, and my experience with this class of diseases, together with my standing, the permanency of my location and the endorsements of the many I have cured and brought back to health and happiness, have enabled me to establish a reputation and practice which are second to none in the city.

Weaknesses that sap the very life from you and later lead to lost vitality, stopped.

606 Cures—Blood poison in its primary, secondary and tertiary stages.

Hydrocele and Varicocele or any swellings cured without an operation.

Special Diseases Cured. All burning, itching, inflammation stopped.

Prostatic, Kidney and Bladder troubles are cured by me never to return.

Obstruction of the urinary passage cured without cutting, pain or loss of time.

Lost Vitality. You may be lacking in the power of vitality. If so, I will restore you.

Ulcers, Eczema, Pimples, Ringworm, Itch, Acne, cured quickly and permanently. Satisfactory results legally guaranteed. Responsible parties may settle when cured or in monthly or weekly payments. Charges very low.

All Diseases Treated (both sexes)—Patients starting this week cured ½ our regular rates.

Dr. Barnes, Second National Bank, Uniontown, Tuesdays, Thursdays, Saturdays and Sundays. At 108 W. Main St., Connellsville. Mondays, Wednesdays and Fridays.

A Farmer once stood looking at a Giraffe in a circus, after gazing for some time he turned and said—

"Hell, there ain't no such animal".

There may be people in this town like the Farmer in this story. They possibly believe they can't get the right values and the right prices at a store that accepts payments gradually as you wear.

Are you one of these? Then Let **us** show you.

Come in and see our styles, our values. There's many a pleasant surprise in store for you—and you don't have to buy if you don't want to.

Just to give a general idea of what we sell.

MEN'S and BOYS' WEAR		WOMEN'S WEAR
Suits	Raincoats for Men and Women	Suits
Overcoats		Coats
Pants		Waists,
Hats		Dresses
		Furs
		Petticoats

Millinery The Ladies will find here styles and designs as New York shows. All ready to wear.

We Clothe the whole Family

UNION CREDIT CLOTHING CO.

207 NO. PITTSBURG ST.

OPPOSITE McCROREY'S 5 & 10¢ STORE

OPEN EVENINGS.

If you don't know much about California Homes and **FARMS** *you owe it to yourself to learn* **NOW!**

CATTLE CROSSING OVER IRRIGATING CANAL

HOME and social life in Northern California is the most pleasant because there are more bright days than in Southern Italy, and there is every convenience for bringing people together.

FARMS in the Sacramento Valley produce many more times net profit to the acre than Eastern farms because the soil is the best, sun shines every day, and there is plenty of good water for irrigating, with proper drainage.

ORANGES, potatoes, alfalfa and all fruits, grains, grasses and vegetables mature earlier in Northern California than in any part of the world.

STOCK and ***POULTRY*** are easier to raise and produce more because the climate is healthful and green feed grows in abundance.

MARKETS are very near, with cheap railroad and river transportation, making financial success sure.

If interested, we urge you to write us today and learn of people who are making big money there now.

Let us know what you wish most to be informed about and get an instructive reply.

Don't delay, every day now sees new settlers moving on this land, as it is ready for seed, and the best farms go first.

KUHN IRRIGATED LAND CO.

Dept. 5 345 Fourth Ave., Pittsburg, Penna.

LITTLE SETTLER IN VINEYARD HOME SHADED BY PALM TREES

SCENES ON KUHN'S SACRAMENTO VALLEY FARMS

ORANGE GROVE

For a Clean Shave

Go to the clean Barber Shop.
MIKE BUFANO,
in the basement of the Title & Trust building. Special attention given to children's hair cutting. Hot and cold baths.

Workman Bros.
PLUMBERS.
Plumbing, Tinning and Heating.
Hot Water, Hot Air Heating.
ALL KINDS OF JOBBING.
Bell Phone 517.
OFFICE 153 EAST MAIN ST.

WE WILL MAIL YOU $1 for each set of False Teeth sent us. Highest prices paid for old Gold, Silver old Watches Broken Jewelry and Precious Stones.
MONEY SENT BY RETURN MAIL.
Phila. Smelting & Refining Co.
ESTABLISHED 20 YEARS
823 Chestnut St., Philadelphia, Pa.
TO DENTISTS
We will buy your Gold Filings, Gold Scrap, and Platinum. Higest prices paid.

DO IT NOW Subscribe for THIS PAPER

TRY OUR WANT ADS.

Miss Irene McWilliams
Graduate of New England Conservatory of Music.
Teacher of Piano, Harmony and Theory.
803 Loucks Avenue,
SCOTTDALE, PA.
Bell Phone 137.

WRIGHT METZLER'S GROCERY.

People have said so many complimentary things to us about

Parke's Products--Teas, Coffees, etc. and the Premiums Given Free.

—the prices and the assortment and the qualities—

So the other day we subjected both the merchandise and the "gift things" to a very careful scrutiny with the result that we are proud of the insight we discovered anew!

Of the merchandise we can say—

The qualities **are** constantly up to a high standard. The prices **are** surprisingly moderate.

Coffees 32c and 35c a pound.
(25 stamps with either grade.)

Teas 30c for half pound packages.
(35 stamps with each package.)

Vanilla 10c (5 stamps) **25c** (30 stamps.)

Baking Powder, ½ lb., 10c. Pound 20c.
(15 stamps and 40 stamps.)

Spices 5c, (5 stamps) **10c** (10 stamps.)

The stamps are enclosed in each package and are exchangeable for useful premiums.

There are, in round numbers, 10,000 premiums.

Here's important information to keep in mind and use as your measuring stick in the matter of "something for nothing," or the giving of premiums in general:—

The Parke's people invest money in useful premiums and give them with their products in preference to nation-wide advertising in newspapers and other mediums.

It costs them less money.

It's their means of introducing their goods into more homes than would be possible by the usual advertising methods. We are very certain that the quality of the goods is not interfered with and that the customer is not paying—as some fondly believe—for the premium with their purchase of the merchandise;

Because:—

the qualities **are** constantly up to a hngh standard;

the prices **are** surprisingly moderato.

White Wonder Flour
Vanity Fair Flour . . . . . $1.50 each

Full 50 pound sacks and each sack guaranteed to contain satisfactory flour.

50 pound sacks of Laurel, Corner Stone of Minnehaha flour, each $1.65
Fancy hams, a pound 18c
New buckwheat flour from Somerfield, a sack 40c
Maple syrup from Somerset county, Pa., a can $1.25
4 pounds ginger snaps 25c
1 qt. cranberries 10c
2 bottles 15c catsup 25c
1 can English plum pudding 10c
3 bags Nabob rice 25c
2 pounds peanut butter . . . 25c
3 boxes seeded raisins 25c
4 cans tomato soup 25c
2 cans pink salmon 25c
3 boxes macaroni or 3 boxes noodles 25c
3 pounds lima beans 25c
1 quart jar cocoa 25c
Mince meat, 1 quart 25c
1 box bouillon cubes 25c

Laundry Needs

4 pounds washing powder . . 25c
6 bars Borax soap 25c
3 boxes "Pride" cleanser . . . 25c
10 bars Naptha soap 25c
7 bars Lenox soap 25c

Save!

35c on each of two styles inverted gas lights. One with fancy frosted shade, inner globe, mantle and burner. The other with half frosted globe, mantle and burner. Either at **65c** for $1.00 value.

—**25 per cent.** on the cost of any electric portable shade, 10 or 12 inch size, also bead fringe, that you select today.

—**50c** on large size aluminum steamers; $3.50 value for $3.00 today.

—**35c** on large size iron cook pots—**$1.20** value for **85c** each.

—**$1.00** on a set o asbestos irons—3 irons in a case—$2.75 value for **$1.75.**

—**One-Third** today on choice of any English dinner ware in Burleigh or Loraine pattern. All one-third less.

Basement Store.

Wright-Metzler Co.

Basketball Meet Next Week.

Directors of the Connellsville basketball association probably will meet the first of next week to formulate definite plans for opening the season here. It was thought likely, until Friday, the meeting would be held this week. M. A. Coffey, who attended the meeting in Pittsburg Wednesday night, however, was not expected in Connellsville until Friday. Secretary J. Lawrence Sebek left Friday morning for Pittsburg on a 2-day business trip. Local basketball fans are not enthused over the announcement that the league will be comprised only of five clubs. It ought to have been a six-club league they say.

California Normal Here, Saturday.

The High School football squad was put through long signal practise by Coach Bela B. Smith, Thursday evening. The ground was too muddy for effective work at scrimmage and kicking. The final practise prior to the Latrobe game, Saturday afternoon, will be held Friday afternoon. The squad will be given instructions at the High School building, Friday evening. The California Normal eleven will arrive in Connellsville at 2 o'clock Saturday afternoon. The game will be called at 3 o'clock. The local lineup will be the same as at the opening of the game with Latrobe, last Saturday.

Evers Heads Chicago Nationals.

CHICAGO, Oct. 25.—Official announcement of the selection of John Evers as manager of the Chicago National League baseball team was made known Thursday by C. W. Murphy, president of the club. Terms of the contract were not given out. Frank Chance, whom Evers succeeds, has stated that his salary has been $8,000 for each of the last three seasons.

"Sunbonnet Sue," tonight at the Soisson.—Adv.

Classified ads one cent a word.

Foreword

—A small drinking glass and a large one may be equally full, but the larger one holds more than the smaller one.

Compare, if you please, the size and plan of our stores with any other you know, and you will understand why they are so complete.

The stocks of merchandise are larger.

The variety is greater.

There is much that is exclusive to this store.

As an interesting example of what we mean, please note that in the men's clothing store alone there are over fifteen hundred (1500) suits for men.

How many yards of piece goods in the dry goods store? Would you like to count?

Wright-Metzler Company.

WRIGHT-FETZLER CO., IN CONNELLSVILLE.

It Makes New Friends and serves the Old Ones---This Standing Offer to

Refund the Purchase Price Instantly

if a bit of clothing bought here "goes bad." Who's to pass judgment? No one but the man who bought the clothes.

Stores that sell slap-dash-run-together-any-old-way clothing can't make their customers a proposition like that.

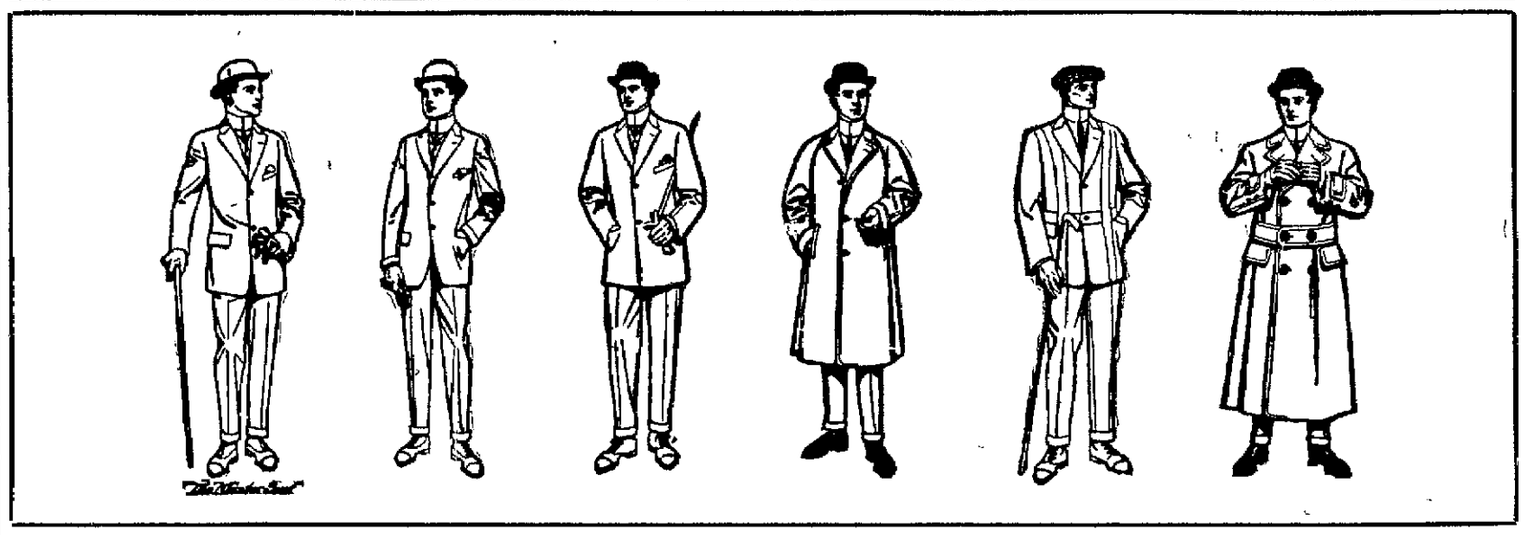

Men's and young men's clothing of the finest type. Six lines, each different, but all showing the best expressions of the season's styles. Fifteen hundred suits, five hundred overcoats---thirty distinct styles in one, a score or so in the other---each type suitable for some man, be he tall, slim, stout, short or evenly proportioned. Whatever your preference as to fabric or color, it's bound to be here in this, the biggest and best stock in town.

"Kick off" That Old Style Underwear---

Get into "Superior," the active man's under wear. The kind that has no drawers to slip and slide—Superior unionsuits that can't gap in the seat. —can't bind in the crotch. Pick from 27 kinds—each kind different in weight and material. Sizes for the smallest to the biggest man in town. Regular, stout and slim models. Several grades in cotton ribbed—heavy to light, **$1.00** to **$1.50.** Part wool, (45%) part cotton, all-wool, wool-and-silk and mercerized cotton, **$2.00** to **$5.00.** Special—all sizes in the heavy weight, part—or all, wool kinds, that railroad men choose.

More different kinds of underwear for men and boys than in all the Connellsville stores combined.

Choosing Is Easy and Prices Are Right.

because we have the biggest variety of—

Shirts, 50c to $2.00.
Ties, 25c to $3.50.
Half Hose, 25c up.

Night-shirts, pajamas, suspenders, collars, hose supporters, etc., etc.

(Men's Furnishing Store.)

Hats $1.50 to $6.00.
Sweaters $5.00 to $10.00
Raincoats $5.00 to $25.00.

Cardigan jackets, jerseys, overalls, caps, etc.

(Men's Clothing Store.)

Suits and Overcoats $25

Looked at from any angle, these suits and overcoats are $30 kinds. Judge by the materials—they are the season's newest weaves in the newest browns, greys, blues, in unusual tones; some with glints of color thrown to the surface. Judge by the linings—what you can't see of the making take our word for. Judge by the cut, the fit, the general air of refined good taste, the strong individuality of the garments. Looked at in any way, these are $30 suits and overcoats. The price is **$25** by virtue of special conditions in the buying.

The Suits and Overcoats at $25 Are the Extreme of Value

Other Suits **$10** to **$30.**
Other Overcoats **$7.50** to **$35.**

New Dancing Frocks and Party Dresses for Girls.

Chiffons at $16.50 to Crepe Meteor at $42.50.

This year there is more latitude as to variety and style for the young girl than there has ben for a long time so that even though there is but a moderate amount to spend, one may choose both widely and well from the biggest stocks in the history of the store.

---And the Same May be Applied to Coats, Suits, Waists, etc., for Women and Girls.

Blue chiffon frock, very simple and dainty. Chenille trimmed at neck, sleeves, etc. $16.50

Blue chiffon, shadow lace trimming, very stylish and girlish, **$18.75.**

Blue chiffon, embroidered, and with accordian pleated skirt, **$18.50.**

Blue chiffon, charmingly embellished with rose buds. A chic model, **$22.50.**

Pink chiffon over plain net. Bud trimmed, rich tone, **$25.**

Blue crepe panniere gown, elaborately trimmed with net—cascades of it down the front and rows of it at the bottom. **$32.50.**

Elaborately trimmed blue crepe. Shadow lace yoke and silk lace edge and insertion, velvet girdle, crystal bands, **$35.00.**

Pink messaline with white net, embroidery and crystal trimming, **$32.50.**

Panniere style pink crepe meteor gown with peplum of baby Irish, **$42.50.**

Panniere style gown of white chiffon over chantilly lace. Wide band trimming of gold and colored crystal. Reseda girdle, frill collar—Robespierre model, accordian pleated under ruffle, **$45.**

Buy Your---

Sheets, Cases, Muslins, Percales, Crash, spreads, Yarns, Outings, Shaker Flannels, Cantons, Duckling Fleece, eiderdown, etc., from this

$10,000 DOMESTIC STOCK

And get a grade superior to what the same price would buy elsewhere.

(First Flor.)

This Sweeper "Perfection" Priced $10.
(Carpet Room)
Sixth floor.

New Rugs
9x12 sizes

Wilton—
$35, $40, $50.

Body Brussels—
$25 and $30.

Axminster—
$25 each.

Carpets
Hall and Stair.

75c, 85c, $1.00, $1.25 and $1.50.

Made, laid, lined, without charge.

(Sixth floor.)

Let Kiddy Do the Cleaning She Will Think It's Play!
Works Like a Carpet Sweeper

Just what you are looking for—the ideal hand power cleaner, light, low, compact, easy running, handsome. Its strong pull cats up dirt in and under the rugs and carpets, dust, disease germs and all.

No need of the old style cleaning methods with their clouds of dust, or expensive electric, or inefficient hand power machine.

The "Perfection" is strongly built of highly polished steel, nickel plated fittings, jet black enamel body, decorated in gold; weight 11 lbs, 13 inches long, 9 inches wide, 6 inches high; rubber tires make it noiseless; rubber bumper protects the furniture; 69 cubic inches of air displacement per revolution; 25,800 cubic inches per minute, giving a continuous torque like a 6 cylinder automobile. The air displacement makes it very efficient. Use it every day instead of a carpet sweeper.

It runs quietly and does not wear the nap off of the carpets like a broom or sweeper. Factory capacity 1,000 machines per day; Guaranteed for one year; with ordinary care it will last a life time.

Every factor of Vacuum Cleaner efficiency belongs to the "Perfection." You will eventually buy one. Why not now?

Wright-Metzler Company

THE GREAT AMERICAN COMEDY, **THE FORTUNE HUNTER,** AT THE SOISSON THEATRE, FRIDAY, NOV. 1